1990

MATT SNELSON

All In One Place

KHS

1990

All will tell...

17 Academics
21 Organizations
33 Sports
69 People
91 Ads

Those

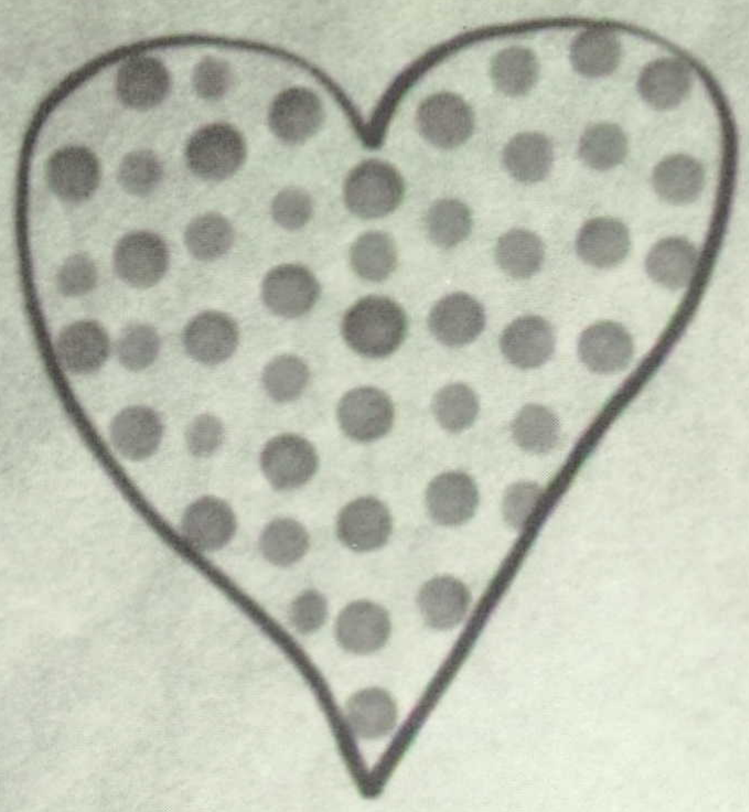

GO
Fight
Win
Wildcats

KHS
89/90

Spirit

Pep rallies were that "special" something that made Friday bearable. In fact, Friday became the favorite day of the week. It was great to feel the spirit of the students as they cheered for the green and white. Who can forget the thunder that rolled from the spoons and pans of the seniors? And then there were the whistles. As the season progressed, so did the love the fans had for the fighting Wildcats. The guys aimed for and reached the light at the end of the tunnel. KHS is a school to be proud of. The students of 1989-'90 proved to the faculty, the community and the team that we are very proud of our school, the Wildcats and its green and white. Nowhere was this more evident than at our hair-raising pep rallies.

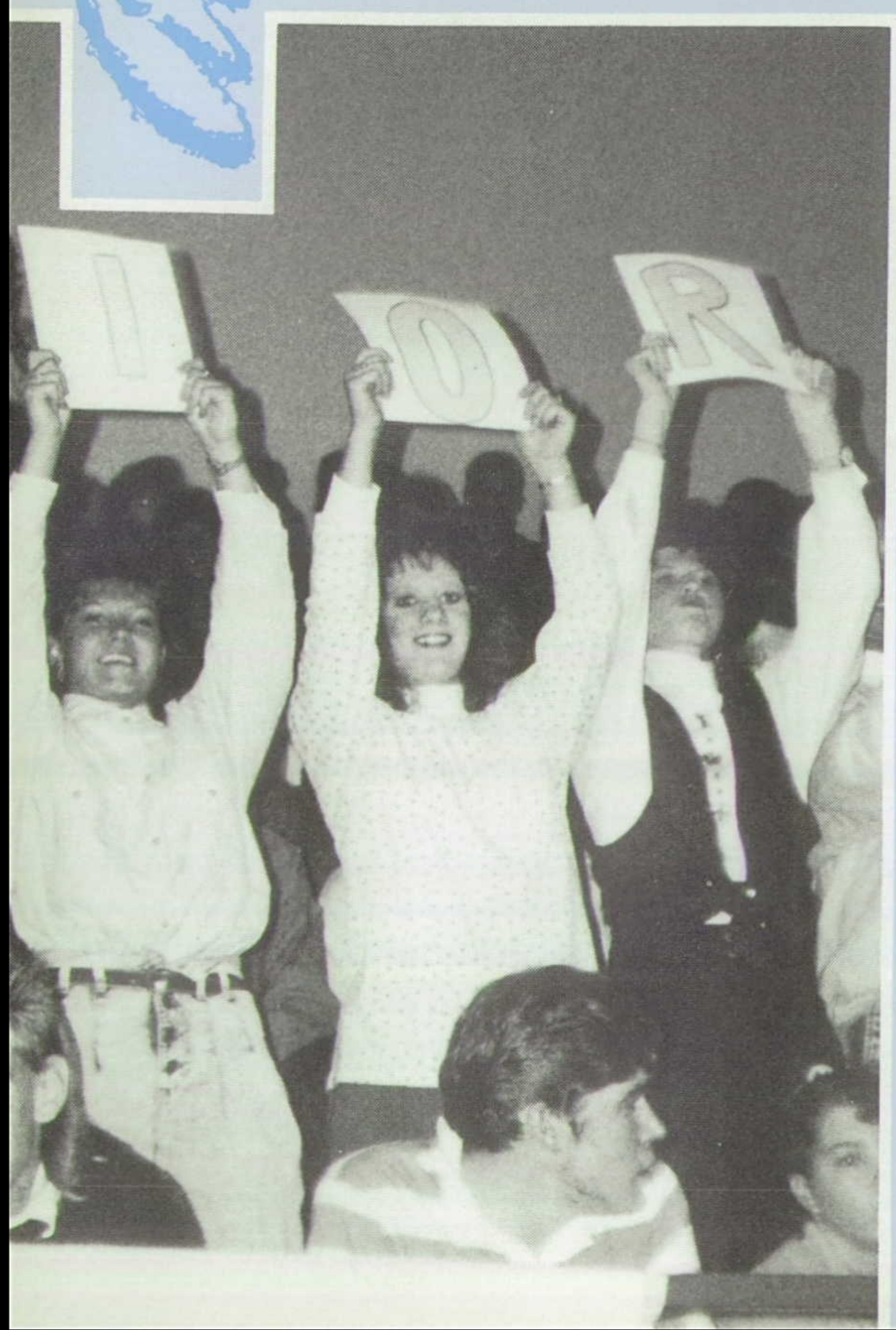

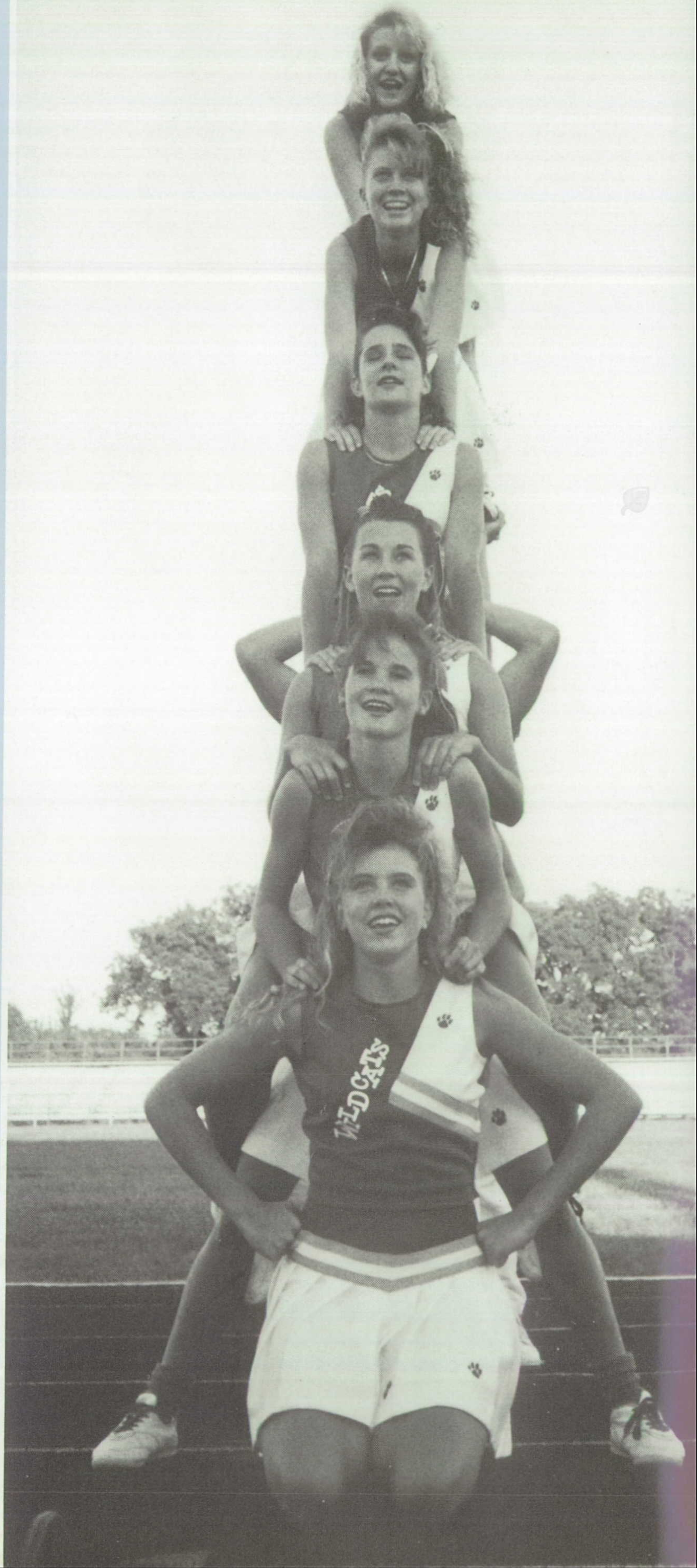

This was a pep rally to end all pep rallies! KHS students will *NEVER* forget the warm glow of the candles as all cheered for the Wildcats that we are all so proud of.

We all know we're the best. KHS proved that with its overwhelming spirit. There was even a visit from KEGL!

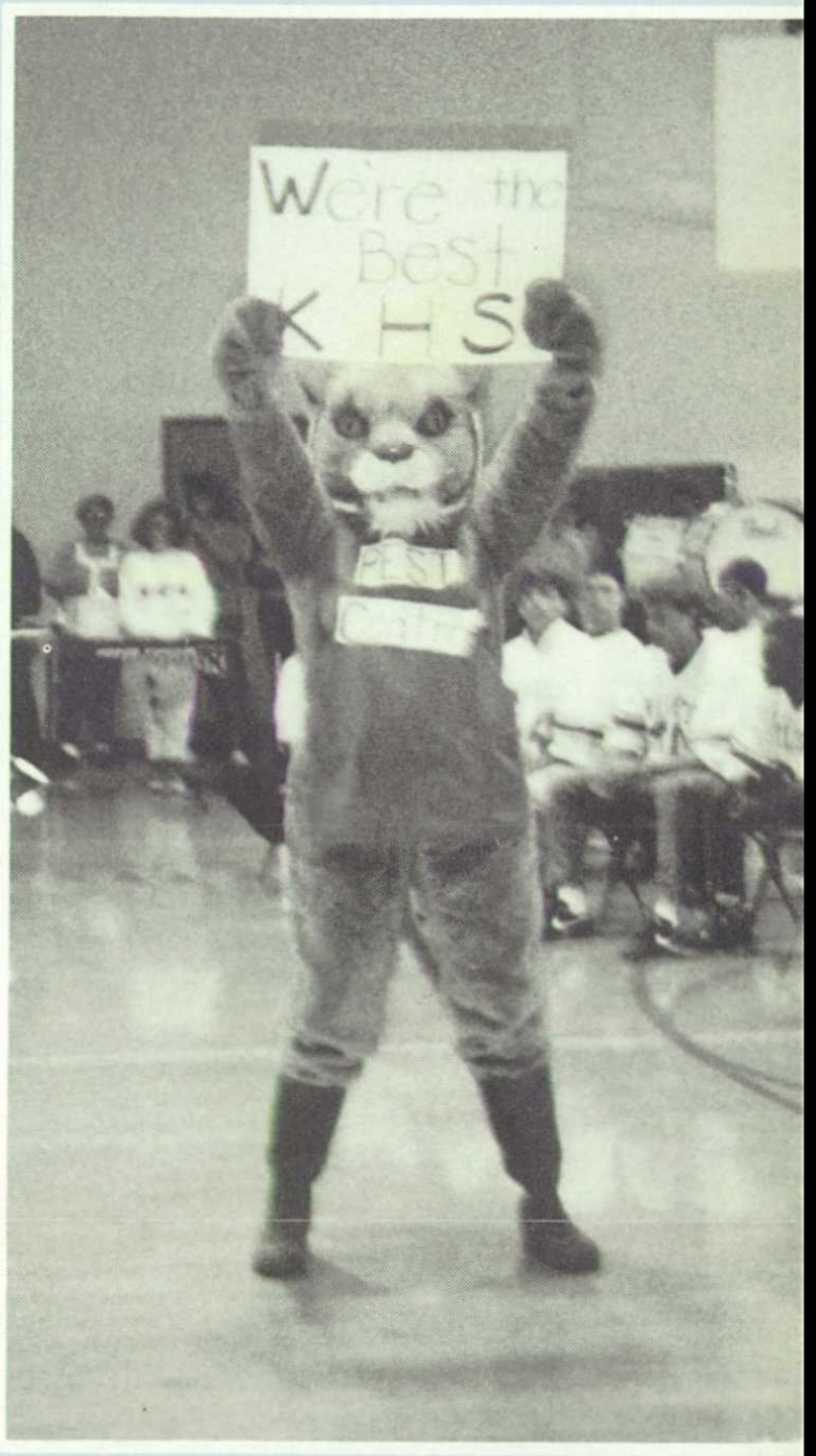

This year the seniors always seem to have the last word. But then, haven't they always done that? They showed their spirit and supported the mighty Wildcats with great affection. During the last pep rally, the seniors handed the spirit stick to the juniors so they may carry on the spirit through next year. It will be their turn to be loud, obnoxious, wild and crazy as every senior should be.

Homecoming '89

All In One Night

Homecoming '89 created memorable moments for all of us. The big day finally arrived! The announcement of Kyle Taylor as Homecoming King at the pep rally really started the excitement and school spirit. The city of Kennedale became involved by watching the after-school parade. At half-time with the game 7-7, the crowd awaited the special announcement: After the presentation of the Homecoming Court, Suzanne Cooper was crowned Homecoming Queen for 1989!

The Homecoming Court for 1989 included Stephanie Buyers and Jerry Creach, freshman; Courtney Barnes and Matt Cashion, sophomore; and Kristina Brown and Toby Carter, junior. The senior nominees were Jana McKay and Nick Arenare; Vania Brumley and Cody Fly; and Suzanne Cooper and Kyle Taylor.

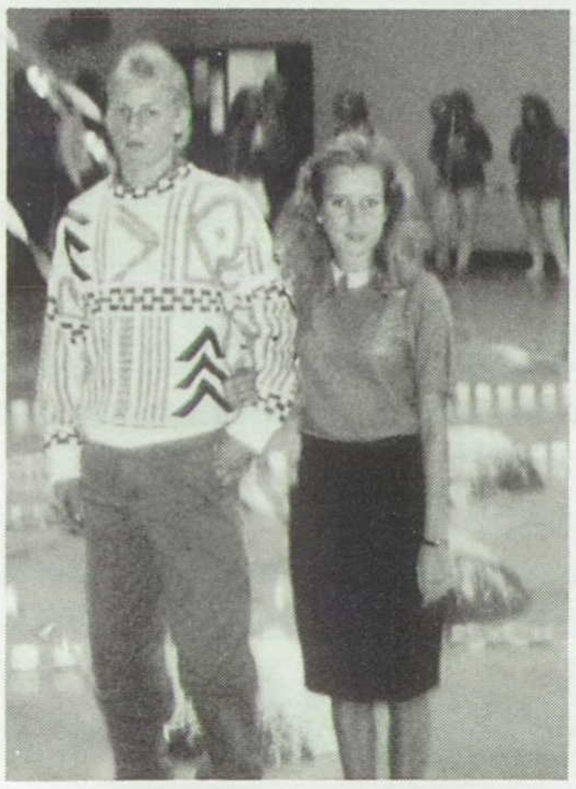

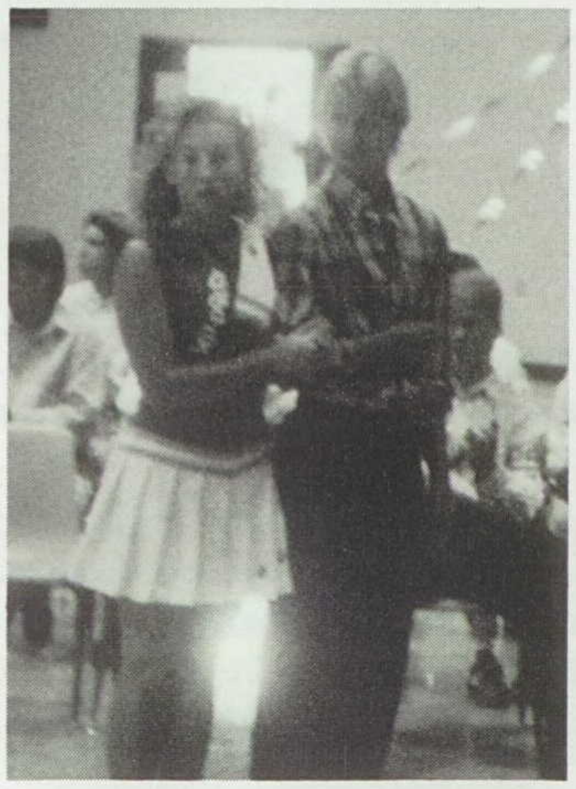

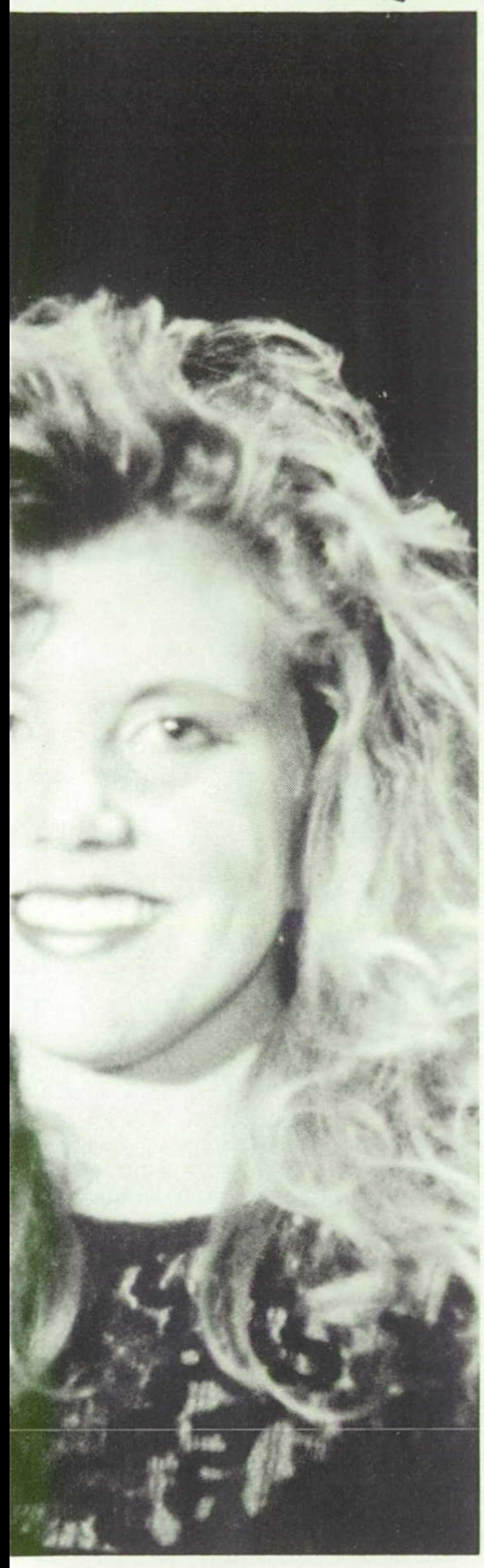

Vania, Suzanne and Jana will never forget this special night of their senior year. As they smile beautifully for the presentation, it is obvious each one of them deserves this special honor.

It looks like sophomore Courtney Barnes is caught by surprise. While hoping his shoes don't sink into the mud, her father cooly and calmly presents his daughter during the ceremony.

Junior Kristina Brown stands proudly with her dad. His remark on the evening was, "Hey! It's another reason to buy a new suit."

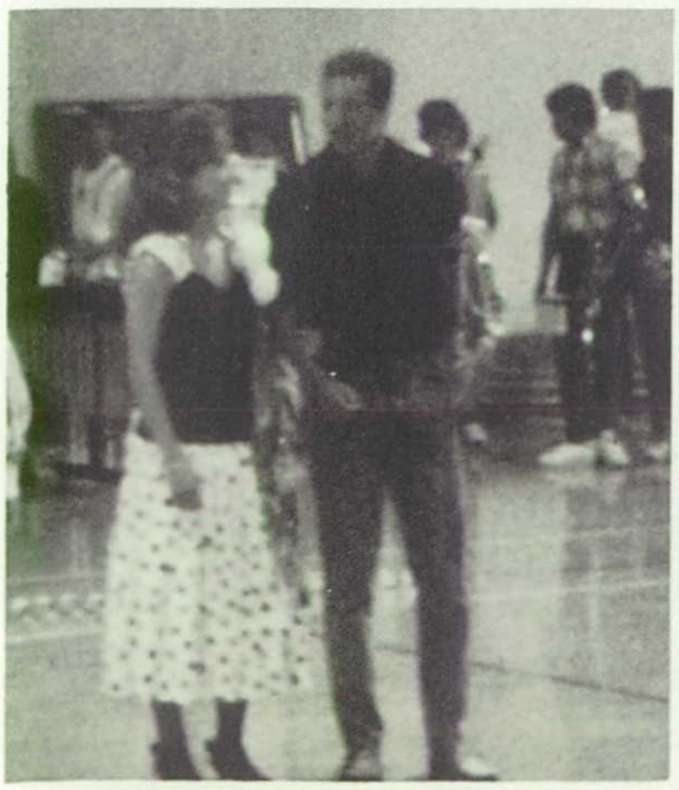

HOMECOMING KHS '89 Style

Look out Vania! Lori and Jennifer proudly display the senior float. The class of '90 received third place for this year's entry.

The Sophomores .... first place float ... for the second year in a row ... wonder who's paying off the judges?!

Senior nominees Jana and Nick enjoy the sunshine in the Homecoming parade. Not to mention, they love the red TA.

-To the power of her might-all hail - Kim, Melissa, and Rachel sing Kennedale's Alma Mater. Thank goodness we couldn't *all* hear them. Melissa, a little louder please, I don't think the people in Oklahoma heard you.

Come on, show us those dimples. Juniors, Toby and Kristina enjoyed the parade, waving to their "adoring fans." Mrs. Greiner looks so classy — does she drive a Firebird every day?

No, this is not a giant baked potato. The junior class received second place for their float. Who else could have kept a seven-foot long porcupine from falling off its burning stake. The class of '91 — that's who. 'Nuff said?

And here's Nick. Could he be running for public office? Or is he rehearsing for his next role in the Thespian Society?

At half-time with the game tied at 7, the mighty cats runs out to battle the Springtown Porcupines. It was a night, a game, and a moment no one will ever forget.

All This Friendship

Everyone has those do or die friends. Without them, all of us would be lost. Whether your buddy is your mom, your boyfriend or girlfriend, or your friend who has lived next door for years, you are all pals. You share great times together, going out with the guys, going to the football games or just goofing off together. Courtney Barnes said what she likes most about her best friend is that she always makes something good out of a bad situation. Rachel Taylor said, "I can be myself and when we all get together, we act wild, and I know something fun is going to happen." Michael Liner and his pals have an odd way of showing their friendship. Some girls sit together at lunch and tell all! There is one thing for sure - if it weren't for our buddy, most of us would be a lost puppy.

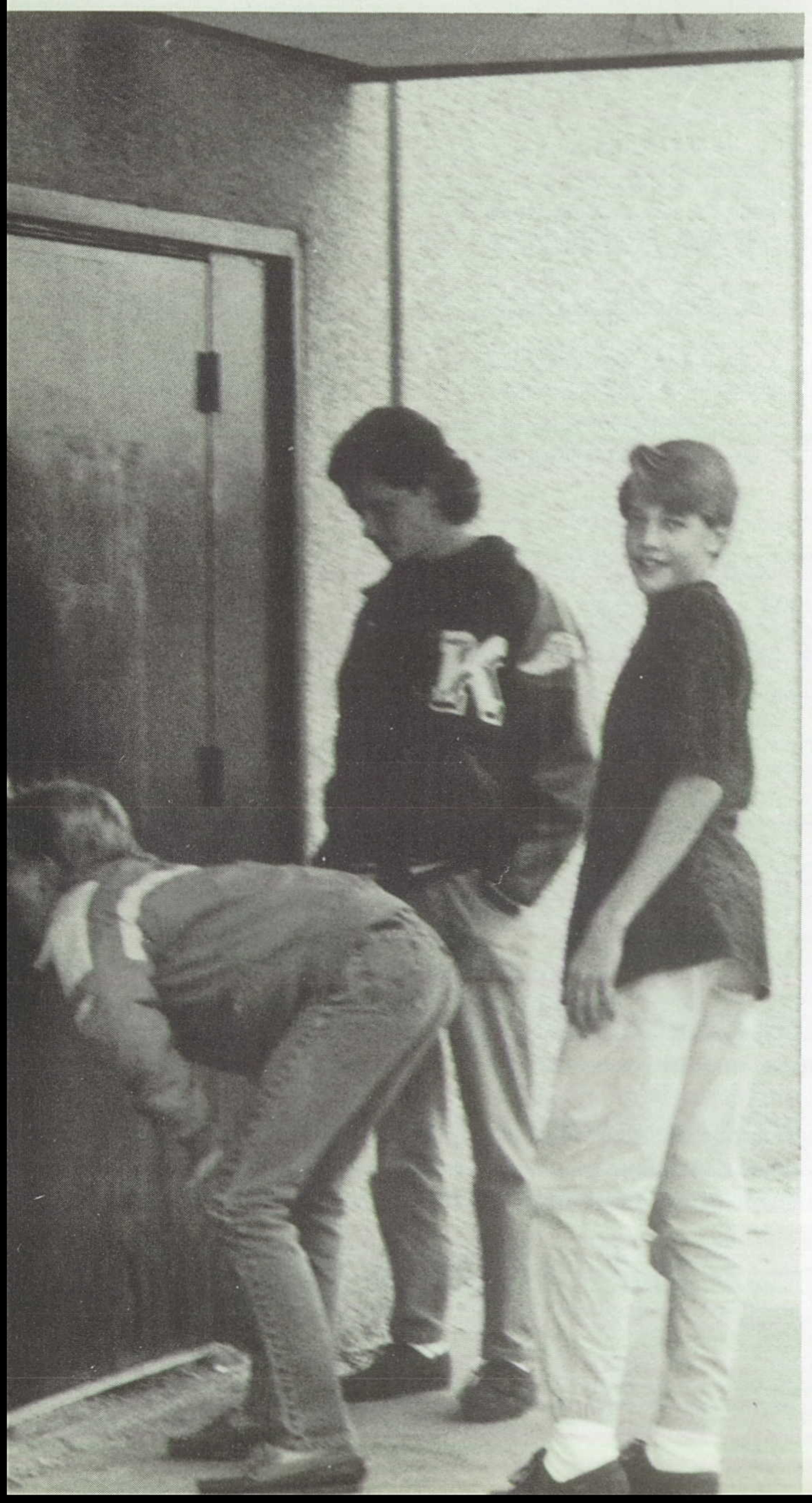

Kristina and Chelsea spent part of last summer in Florida. Both of them came back tan with some rather odd stories to share about the summer vacation. When the two of them are together, there is bound to be a mishap.

Ms. Barnes and her man are good friends. She looks so proud holding that picture of him. How sweet!

D.J. and Michael look like they really enjoy each other and their company.

first & worst date

In everyone's life there looms a deep, dark secret- the first date. Amy Pennington said her first date and worst date was when she went out with a guy from Mansfield. They planned to eat at a super neat restaurant. However, he got slightly upset when she said, "Get off me, I'm trying to watch the movie!" Wonder why they ended up at Taco Bell? Kyle Taylor and Suzanne Cooper joked that their worst date was when they got lost and ended up in Oklahoma. Shenequia Williams said her worst date occurred when she went out with Calvin Parker and he didn't have enough money to pay for their $37.00 ticket. She wasn't very happy when she had to pay. Jana McKay will never forget one of her first dates with Zac Huff. They went to the movie and bought a big box of popcorn. Somehow the entire box ended up in Jana's lap, ruining her favorite sweatshirt.

Kristina Brown hates to remember her first date and refuses to comment on the question. As you can see, this question makes her a little distraught. FAR LEFT: On the other hand, Dawn Sapp and Heather Donlevy love to remember their first date.

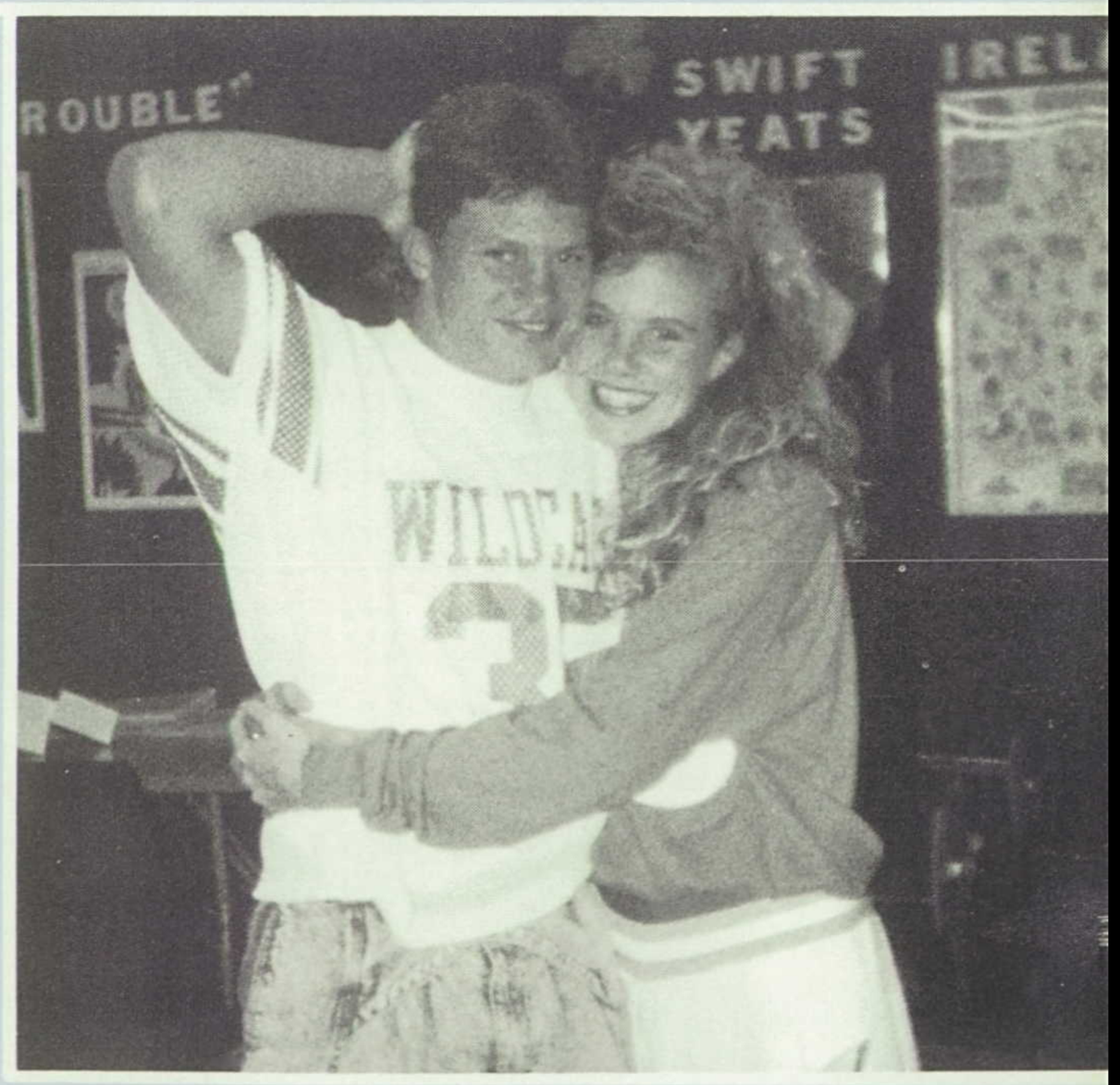

Rhonda Barnes had a hard time remembering back that far, but when she did, you can see what her expression was. It must have been one of the great worst dates that girls all seem to have at one time or another.

Pippa and Achim with their "Howdy" smiles.

CHRISTMAS AROUND THE WORLD

Foreign exchange students from eleven countries enjoy lunch in the KHS cafeteria. They had just attended a Christmas reception in their honor sponsored by the Tarrant County Council of the PTA. The theme of the PTA meeting was Christmas Around the World. Peter, are you getting ready to start an international food fight? Is that what that gleam in your eye means?

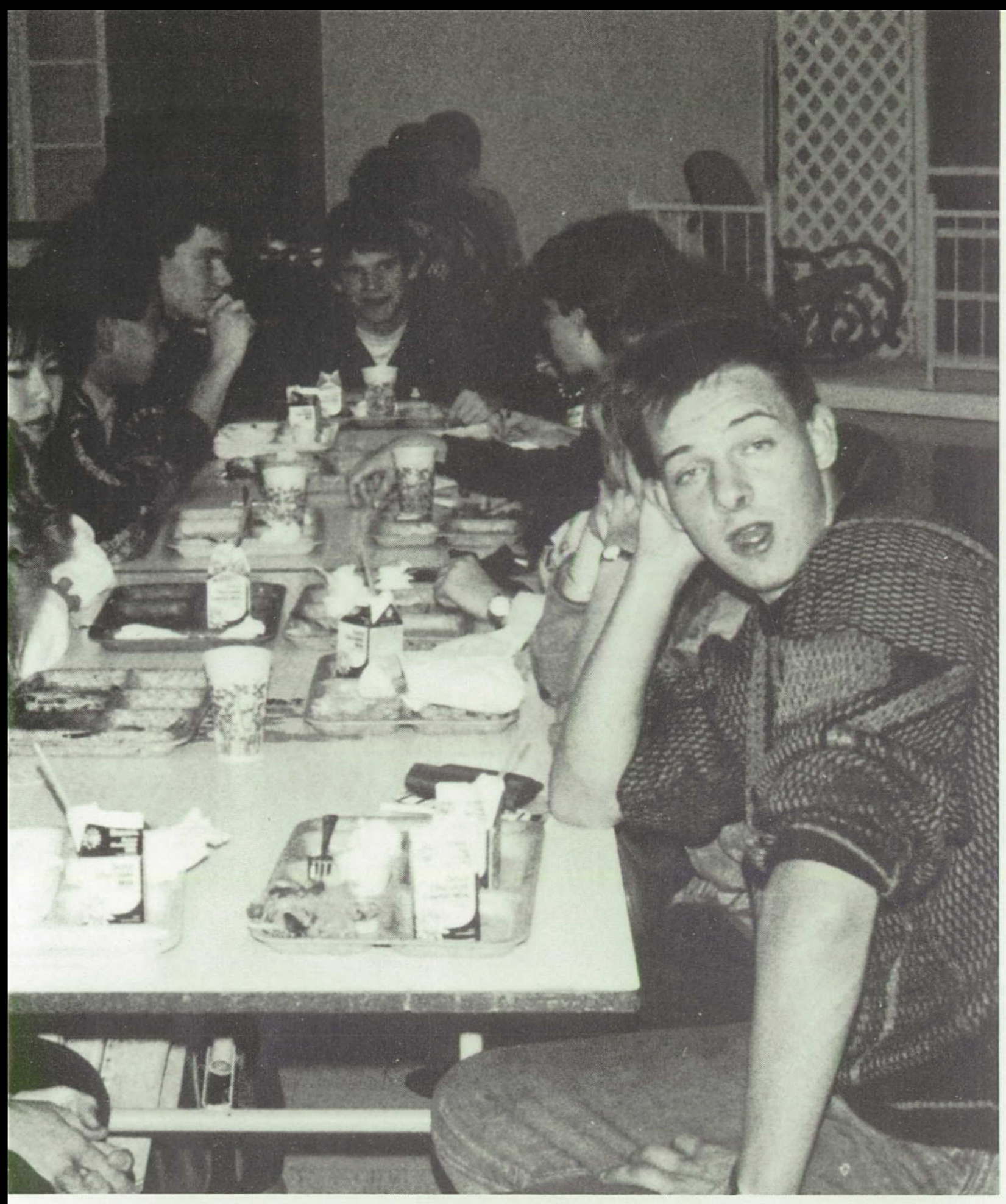

COMING TO AMERICA

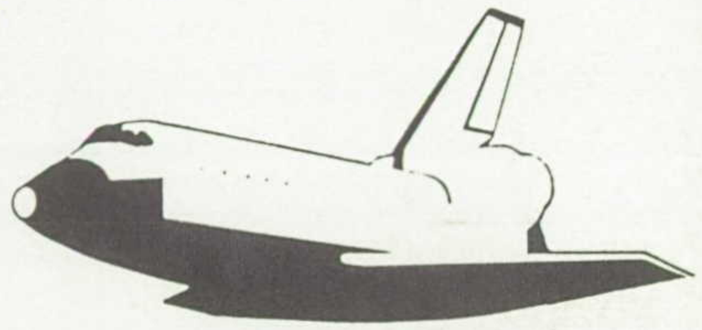

This year KHS has been delighted to have three foreign exchange students walking our halls. All are seniors and this is their first trip to America. The entire KHS family has grown to love Pippa, Achim and Peter. When asked what impressed him the most, Achim responded, "definitely the people." Pippa and Peter agreed, but added, "The one thing we dislike is the homework." Achim dislikes math and stated, "All the calculating gets to me." Peter voiced a slight complaint - "I don't like the drinking age." Pippa is a member of the Thespian Society and has delighted us with her *perfect* English accent in several performances. Peter and Achim write for the newspaper. All are taking senior English so they can improve their "American" writing skills. We wish the very best to them. May they return to their respective country with warm memories of their days at KHS.

COMING TO AMERICA CONT.

ABOVE CORNER: Pippa seems to adjust very well to the American way of life. She has even learned to mow the lawn. Whether or not she actually completed this chore is quite questionable. RIGHT: Achim also seems to have become quite adept at picking up the American way of doing things. However, he does seem to have a bit of a problem in holding up his "O"s.

Academics

First Annual Chili Cook Off Silent Auction

Sponsored by the Kennedale Chamber of Commerce, a free chili supper and silent auction raised $6000 on March 10th, Saint Patrick's Day. As a result, twelve lucky '90 graduates of KHS will receive a Chamber of Commerce Scholarship to the college or university of their choice. The silent auction was held during the chili give-away in an effort to allow more participation by local residents and merchants. Donations included toys, baseball cards, Texas Ranger's tickets, cases of soft drinks, art, clothing, a money tree and numerous other items. There were also services auctioned such as yard work, typing, office call, and babysitting.

The Kennedale Chamber of Commerce has been awarding scholarships annually to a deserving Kennedale student since 1975. The total amount of scholarships have exceeded $10,000 with funds donated by Kennedale Chamber members.

THE BOARD

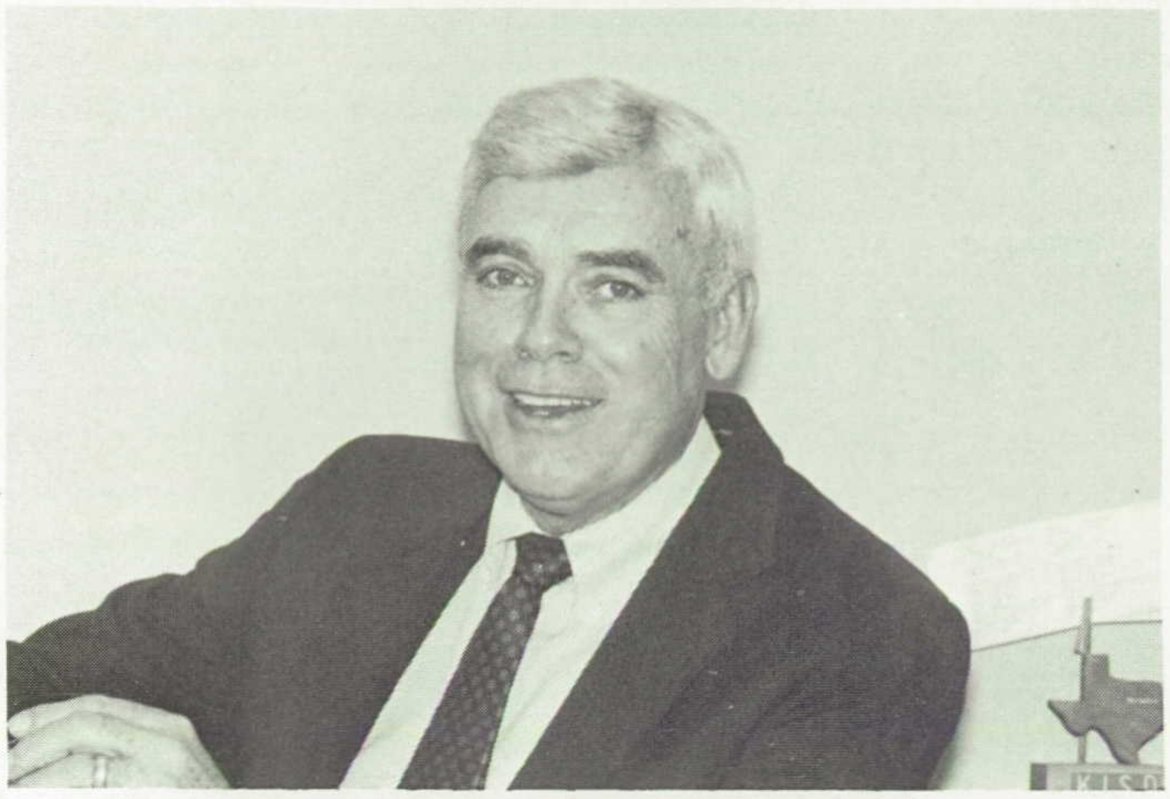

Superintendent
Mr. Cockerham

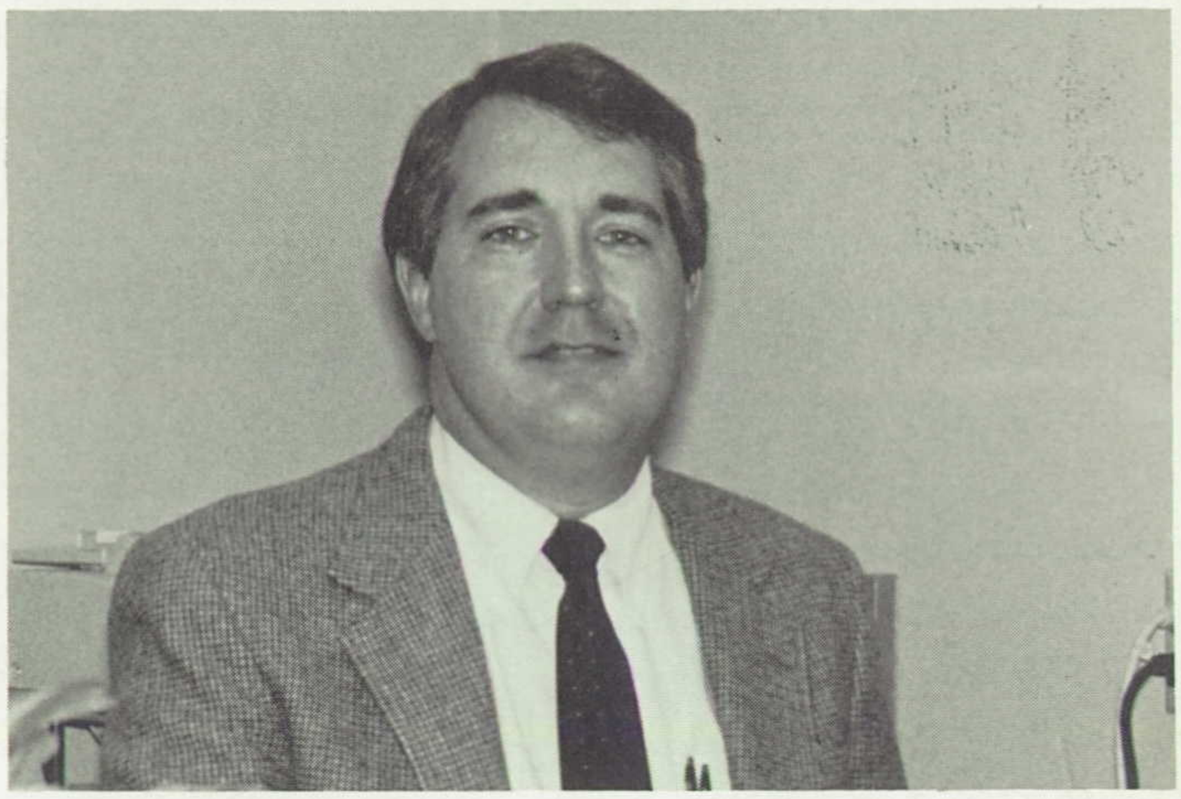

Assistant Superintendent
Tim Smith

Board Members include: Jack Horton, Jerry Kirkpatrick, Lyle Brumley, Bobby Platt, Mr. Cockerham, Darrel Barnes, R.F. Patterson, Ron Roudon.

All Competing Together

The 1990 students of KHS worked very hard before and during the district UIL competition held at TCJC. There were quite a few people who participated in all the events. The Debate Team included Melissa Glass, Jennifer Thomas, Lisa Smith, Jeannie Brown, Tia Drewien, Angela Brewer, and substitutes Stephanie Buyers and Jackie Flynt. They came in third and fourth place. The debate coaches were Mrs. Worley and Mrs. Scarborough. They also coached Shelly Titus in the Lincoln-Douglas Debate. On another note, the keyboarding event which was coached by Ms. Taff had a first place winner. Melissa Glass placed first and Cody Fly got eighth. Other KHS typists were Becky Foisey and substitute Angela Pratt. In the one-act play our drama department came in second with the play *You Can't Take It With You.* Performers included Brandon Jones, Nick Arenare, Vania Brumley, Mitzi Curry, Jaycen Abbott, David Brumley, Anne Mallory, Eric Posa, Bobby Winters, Matt Gilbert, Jane Haskell, Skeet Long, and Wesley Phillips. They were coached by the drama teacher Mrs. Mooney. Extemporaneous Informative Speaking was coached by Mrs. Ward. E.I.S. was represented by Chuck Chappell and Jaycen Abbott competed in E.P.S. The Science department put in their fair share of hard work, also. Science teacher Mrs. Simmons coached Brandon Clifford, Johnny Combs, Tiffany Hair, Jennifer Moore, Wendy Rickard, Matt Cashion, and sub. Matt Gilbert.

Being involved in UIL is a wonderful academic achievement that everyone should recognize.

Melissa Miller was a participant in Feature and News Writing. Others involved in these events were Vania Brumley, Stori Cowsert, Kristin Gery, and sub Kristina Brown.

Taking a break at UIL are Chad DeLoach, Lori Escalante, Becky Foisey, Melissa Glass, Johnny Combs, Nick Arenare, and Brandon Clifford.

Lori Escalante represented KHS in accounting. Chad DeLoach, LaLinda Lichnovsky, and sub Ed Bennett were also in this event.

Competing in Number Sense were Eric Posa (shown), Scott Buck, Tommy Eakin, and sub Mike Maeske.

Organizations

KHS Band
All In One Breath

The KHS Wildcat Band has reached an all time record of an enrollment of 54 members. This year there are four drum majors: Mitzi Curry, Wade Horner, Amy Pennington, and Lisa Smith. Mr. Samuelson said, "the band as a whole is a powerhouse, there is not one particular section that is better than the other." This is one thing that makes our Band so outstanding. The rest of the school will remember the Band's quality at the football games and at concerts, but we will never forget not being able to park in "The Band's" section of the parking lot. The school appreciates all the hard work and practice that they put into each performance. They exemplify school pride, spirit, and class.

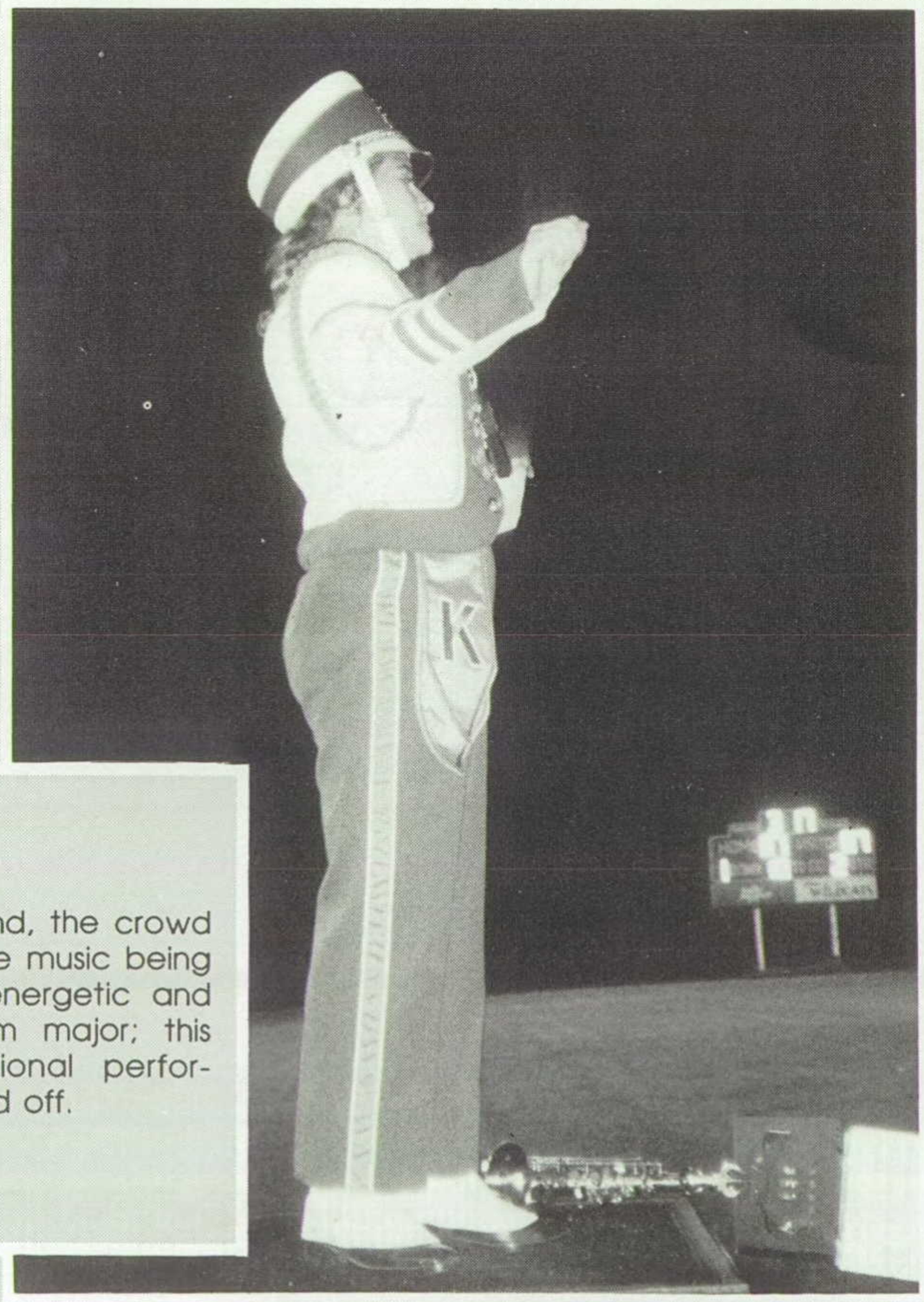

As Amy directs the band, the crowd feels the intensity of the music being played. Amy is very energetic and outstanding as a drum major; this shows in her exceptional performances on the field and off.

"We're all in this together, all the way down the line," says drum majors, Wade Horner and Doug Draney. The band relies on these few encouraging words when they get into one of their unspeakable predicaments. Oliver says, "It's kind of a motto that the band has taken on." This "motto" has helped a great deal this year and bonded the band into a big family.

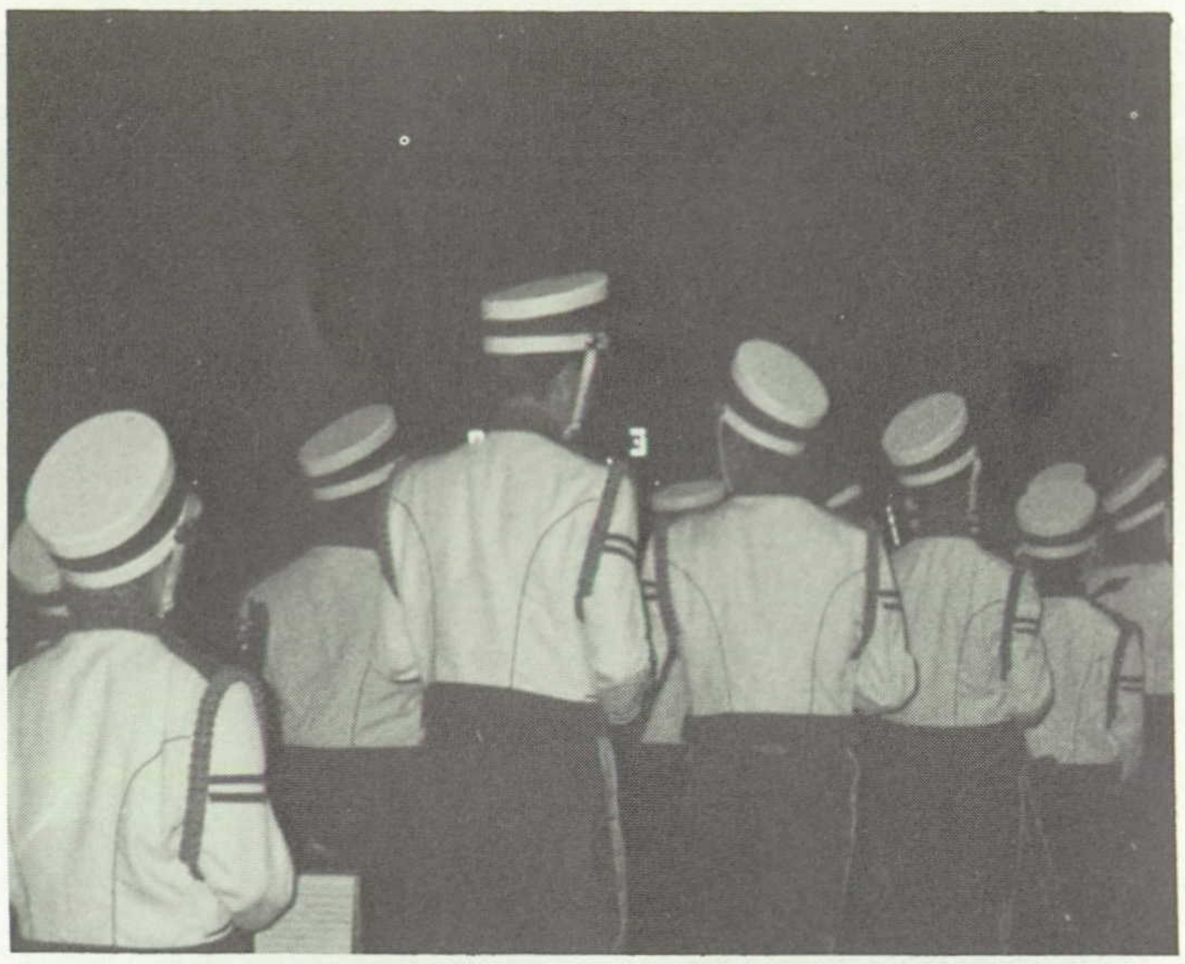

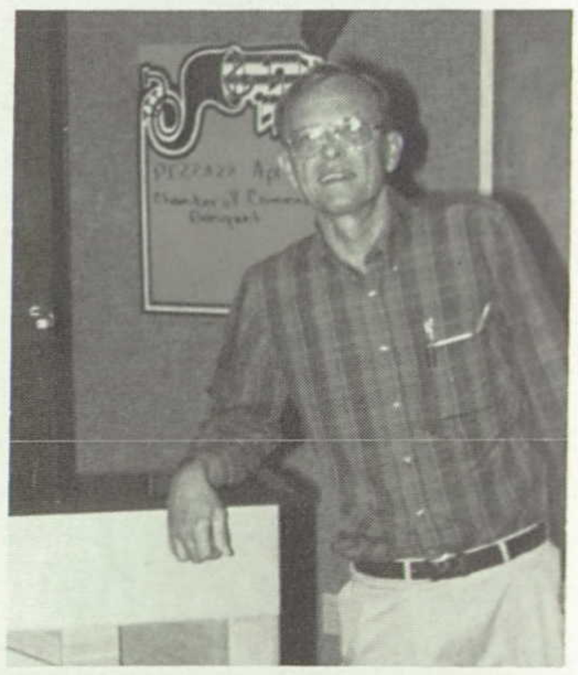

Student Council

All Systems Are Go!

The 1989'90 year for Student Council has been challenging. The officers and members of student council were successful in changing the hair code policy. After two meetings, the School Board decided to change the code. Parents and students both helped contribute to the change. The Student Council did Save-a Sweetheart Program, an Anti-drug program. Student Council stayed busy all year, and it was a rewarding experience for all members. BELOW: Sponsor Mrs. Stevens with members: Wendy Rickard, Jana McKay, Nick Arenare, Rachel Taylor, Vania Brumley, Jamie Johnson, Laurie Thornton, Eric Posa, and Suzanne Cooper.

Pres. Jana McKay

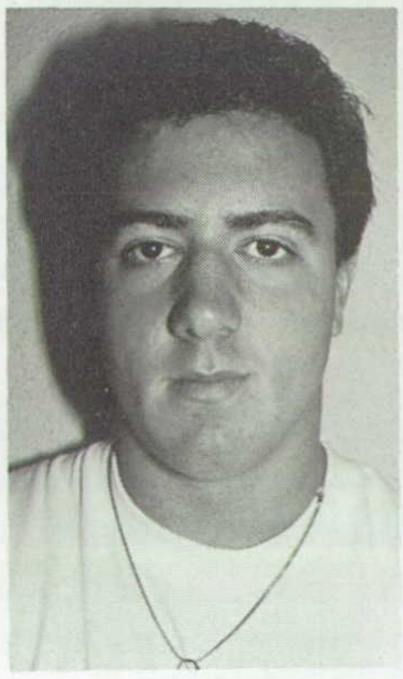

V-Pres. Nick Arenare

Sec. Suzanne Cooper

Treas. Vania Brumley

Hist. Rachel Taylor

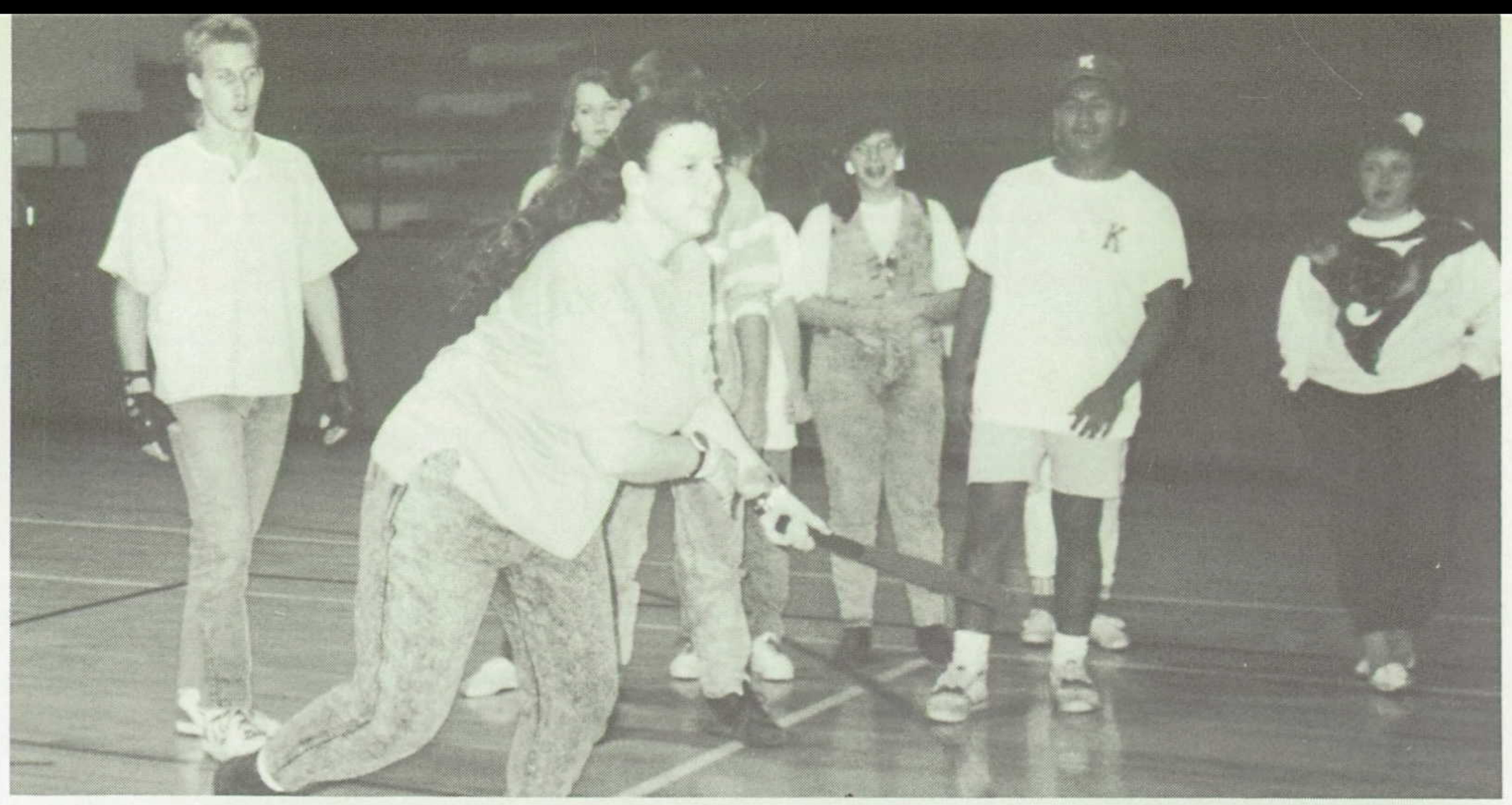

KURIOUS KATS ALL FUN IN

Having fun is what Kurios Kats is all about! This interdenominational Christian organization is open to all KHS students. Every week students participate in a unique activity: it may consist of a crazy game, a scavenger hunt, or a sports tournament. There's always one thing all can count on — plenty of FOOD!

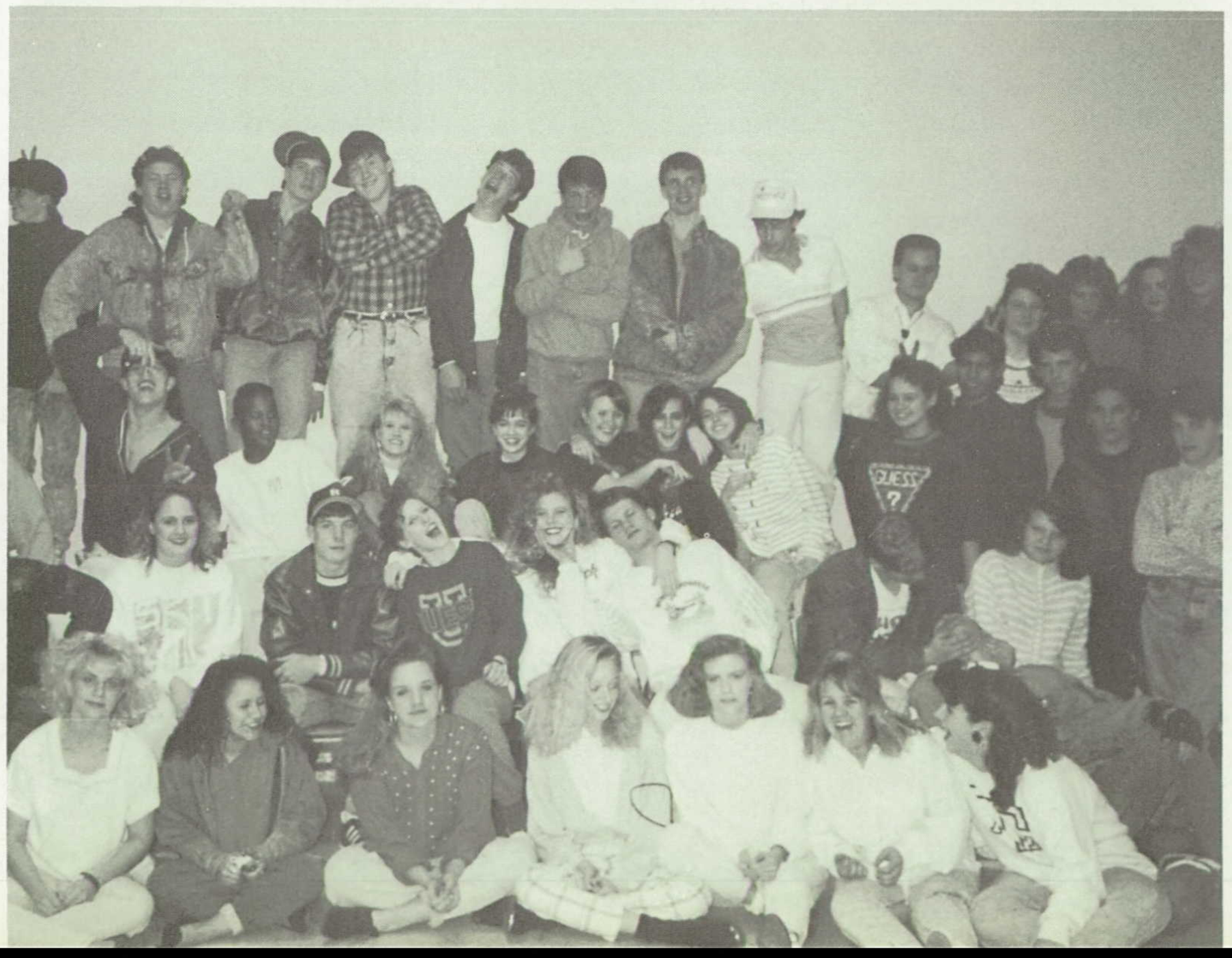

Kurious Kats has many laughs together. Left: all members of Kurious Kats. Middle: 1989-90 Kurious Kats officers.

WILDCAT

The Varsity and Junior Varsity cheerleaders started their new season by attending one week of summer camp at Tarleton State University. Both groups brought home the spirit stick and received many high ratings throughout the week. Sophomore Jana Lynch said, "I had a wonderful time at camp. I also met a lot of nice people and learned what competition really is."

During the football season, the pep rallies were held every Friday to boost school spirit and encourage the football players to play at their very best. "My favorite pep rally was the time we played Alvarado, the whole school was full of spirit and pride, it was the neatest feeling," said senior cheerleader Brandy Johnson. Football season was filled with many great moments and memories because of the unity that the cheerleaders brought together. "I'll never forget the senior pep rally when the lights went out and everyone held up candles," said senior Rachel Taylor.

For the first year the varsity squad not only consisted of girls and a mascot, but also two male cheerleaders who assisted the girls with high jumps and tall pyramids. "It was a lot of fun because the guys could toss you really high and I felt real comfortable because I knew they would catch me," said Tiffany Hair.

Varsity

Courtney Barnes
Kristina Brown

Suzanne Cooper
Tiffany Hair

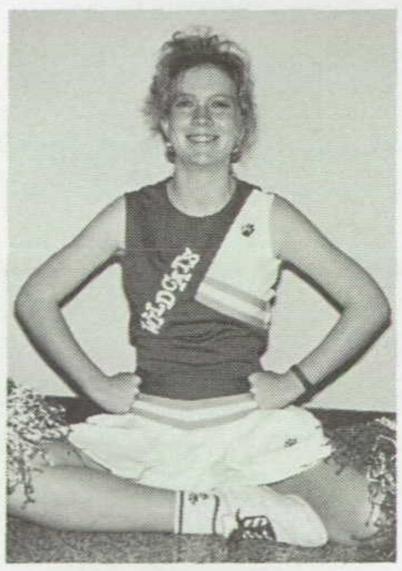

Brandy Johnson
Chelsea Lackey

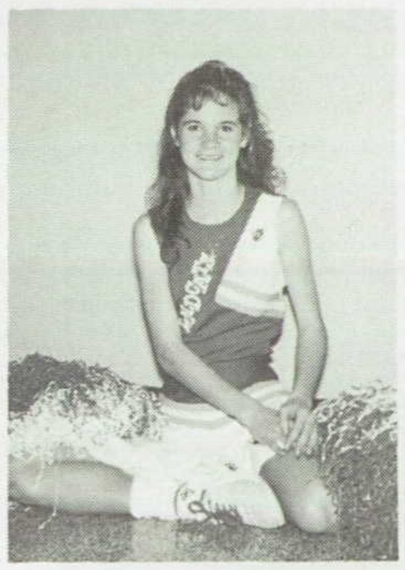

Wendy Rickard
Jennifer Moore

CHEERLEADERS

J.V.

Angela Brewer
Shandra Brown

Valerie Clinger
Amy Finch

Jamie Johnson
Becky Jordan

Jana Lynch
Carolyn Mires

All Systems Are Go

National Honor Society is an organization with participants in most American high schools. Its main objective is to promote good teacher-student relationships. The students in NHS are chosen by the faculty on their merit of grades, activities and citizenship. SADD is a relatively new organization with the main purpose of informing students of the problems that can develop if a student drinks and drives. Their rule is to have always a designated driver. The Spanish Club is an organization of students taking Spanish who enjoy Mexican activities. The main purpose of the Club is to learn more about the Mexican culture.

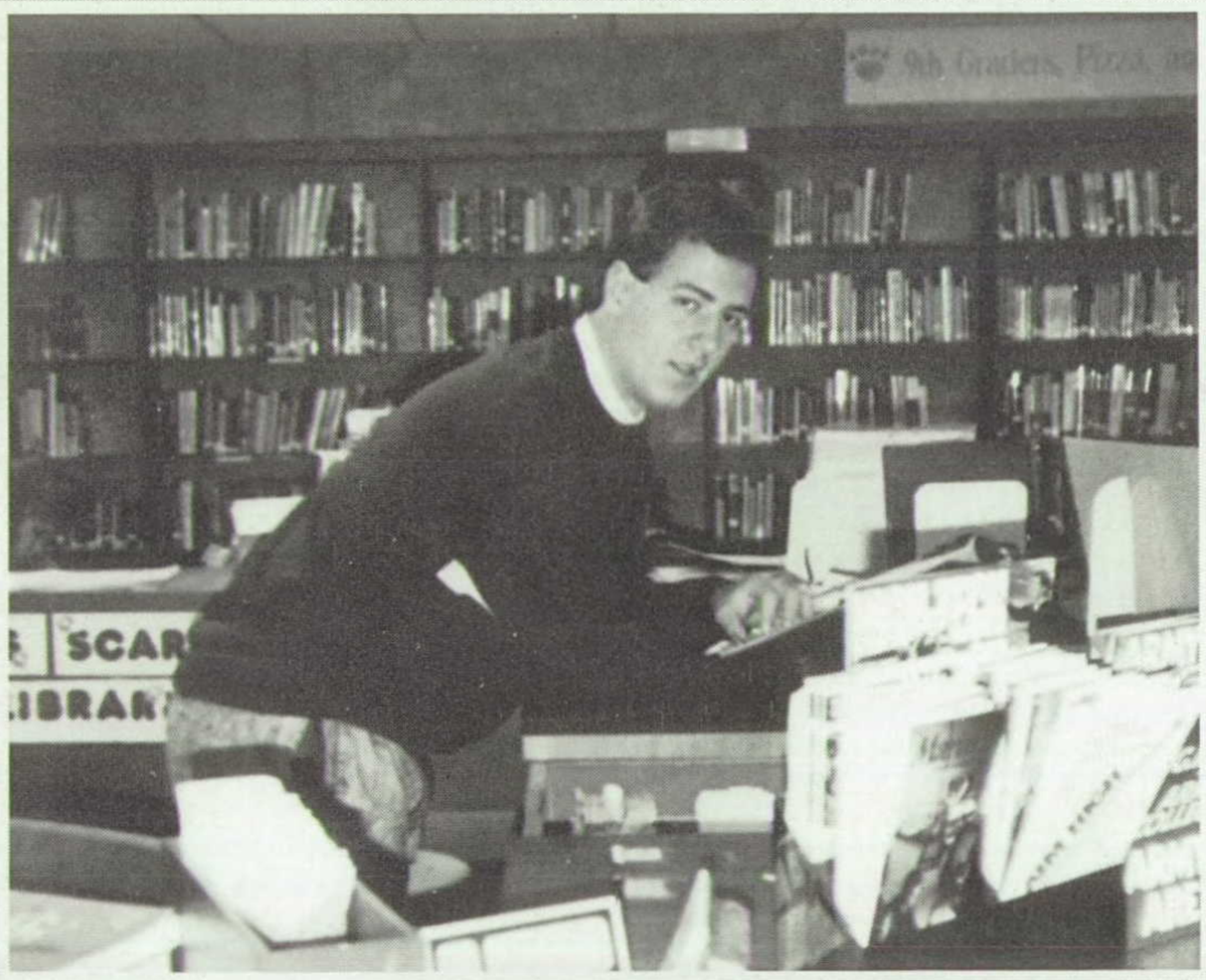

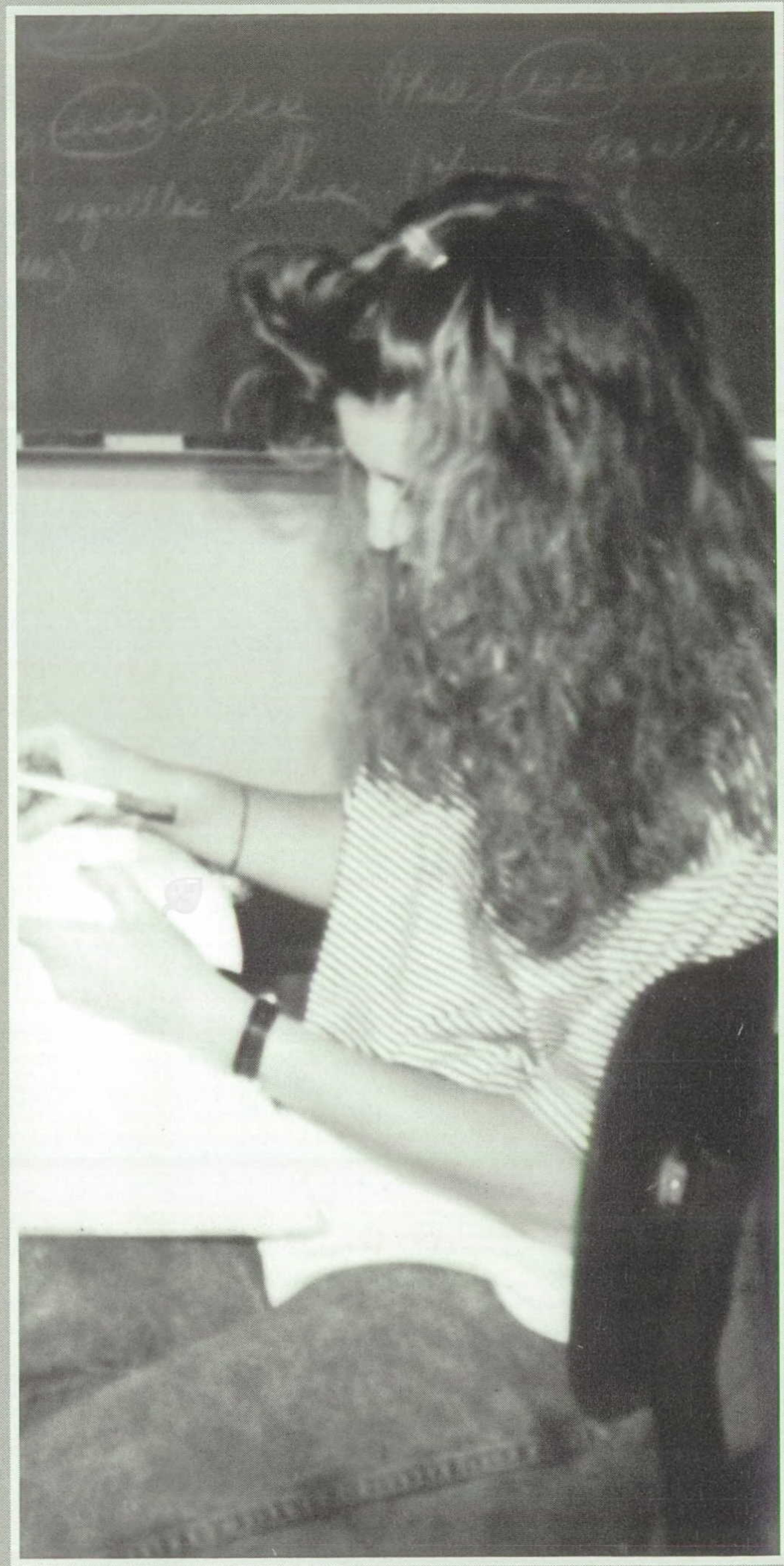

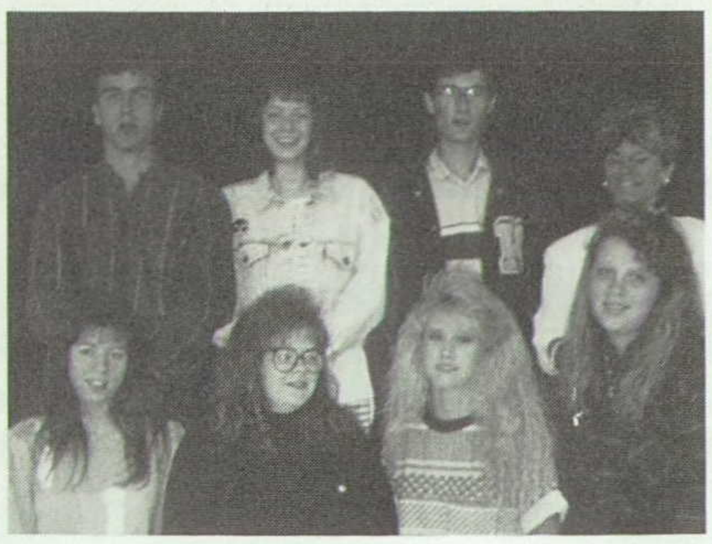

Spanish Club

NHS

SADD

In The First Place

ICT-VICA, VOCT-CVAE and CCC are leadership organizations that can help motivate students to have a positive school experience. During the year, the club members work to improve the community, the school, and themselves.

UIL is an organization at KHS that many students enjoy participating in. The objective it to test themselves with students in other areas from prose reading to number sense.

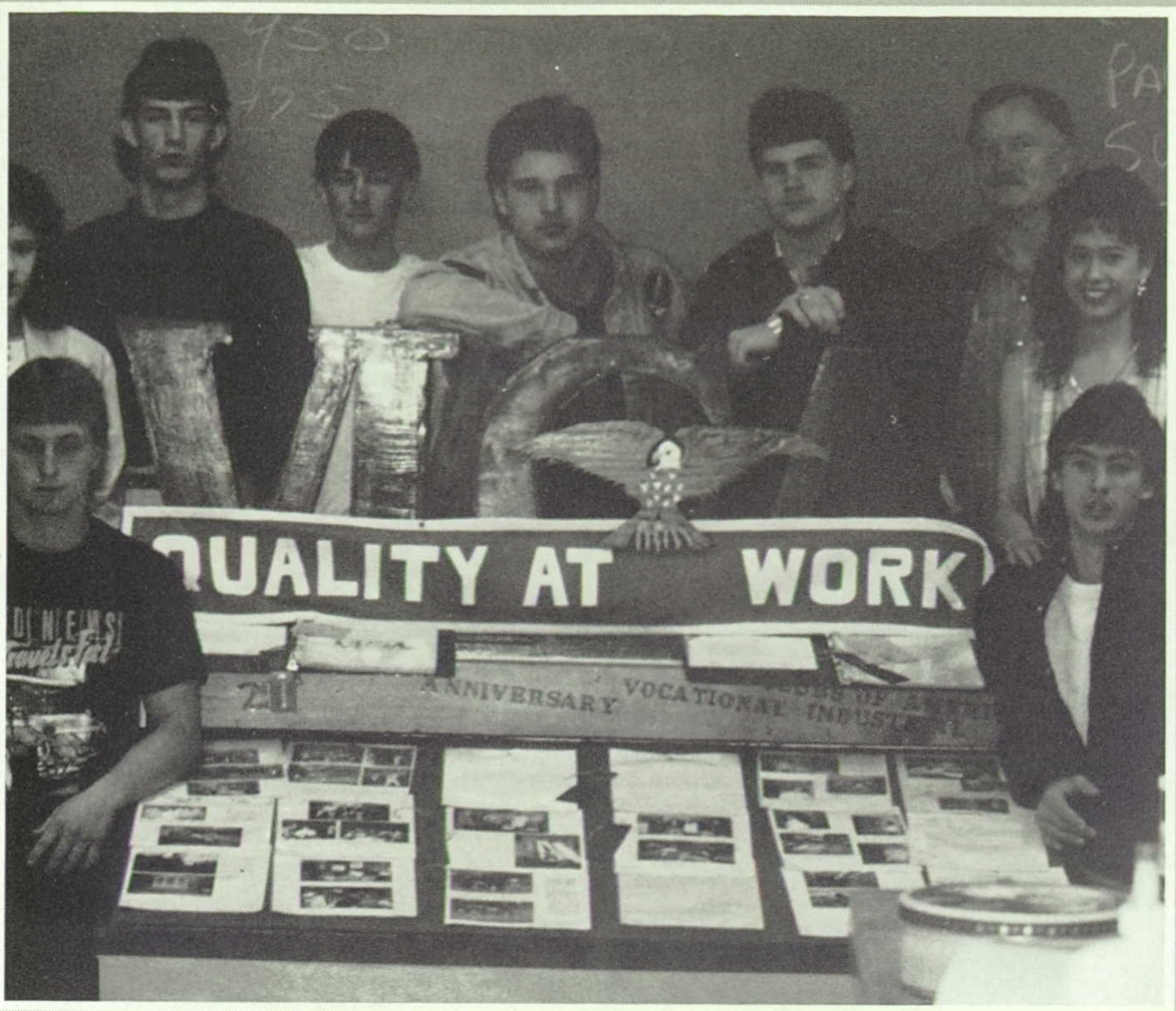

UIL

VOCT

UIL

CCC

VICA

VOCT

All Printed Out

Journalism, Annual and Quill and Scroll

The Journalism class is responsible for keeping the campus informed on who won what in UIL and who has broken a record for the KHS track team. The school newspaper, *The Wildcat Tale* keeps us posted on various clubs and activities. The objective of the class is for the students to learn how to put a newspaper together and how to write an effective and attention-getting article.

The annual staff of *The Wildcat Track* works hard all year for one purpose: They want to publish an annual of quality filled with photographs and happenings so that everyone can look back to the preceding year and view it as a special time in his life. The staff consists of hard-working members, who must write copy, take pictures and attempt to gather accurate information from faculty, students, organizations, academics and athletic events.

The Quill and Scroll consists of students who are enrolled in both journalism and annual. The students of both classes must display good writing skills, patience, and the ability to work with a deadline.

Annual
Quill and Scroll

Journalism

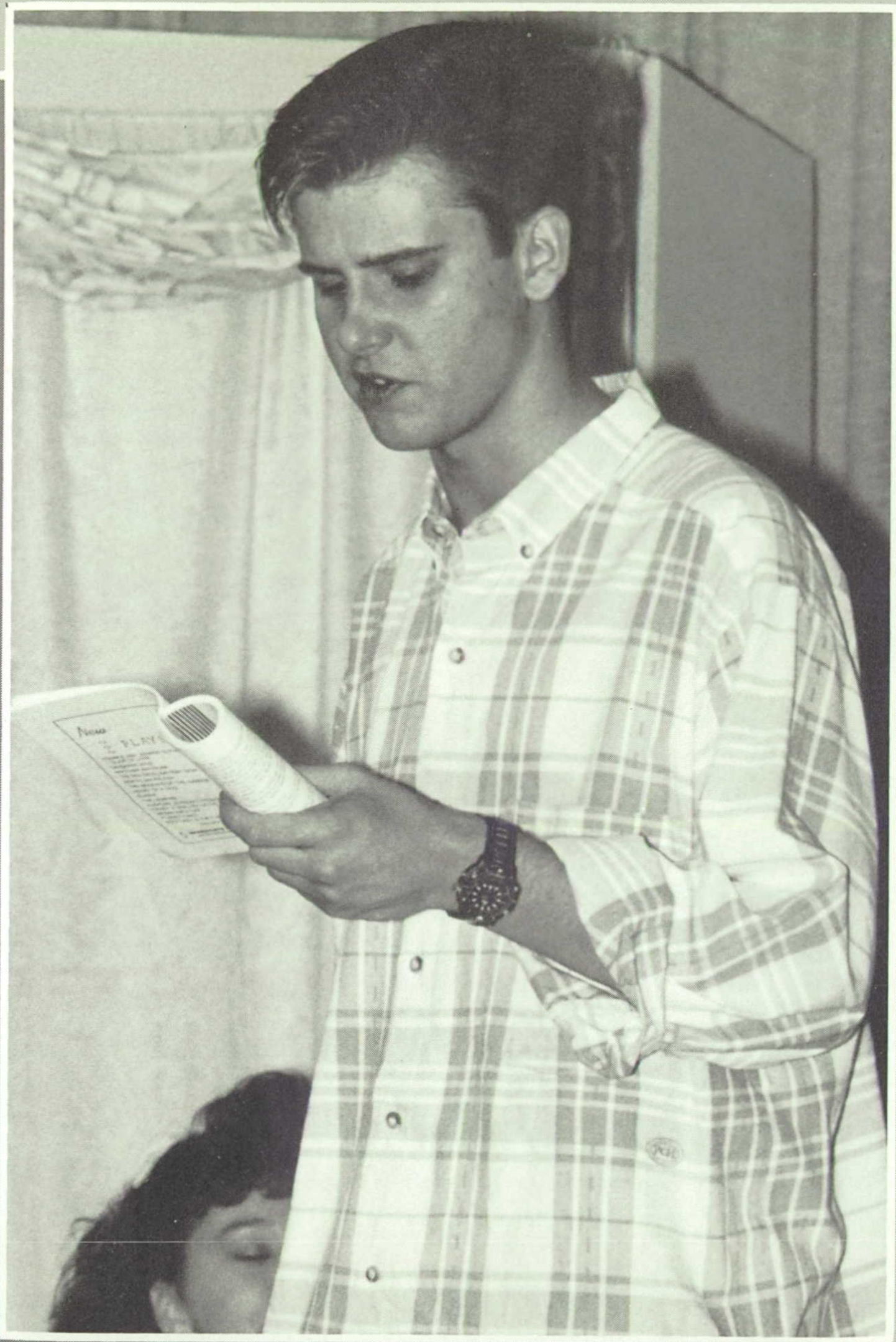

Fall In One Place

Art is a fun class; but the main objective is for students to learn more about different types of art, art history, and how to get started in an art career.

Drama is a definite artistic asset to KHS. Not only does the Thespian Group work hard to present excellent productions to the student body, they also enter the UIL contest every year. Fifth period was never so popular!

FBLA is an organization that encourages and teaches about careers and jobs in the business world. This is an area that nearly all students will work in at one time or another.

FHA consists of students who have, in the past or at present, taken homemaking classes. This is a successful way for students to learn the talents needed to run a home effectively, to serve others, and to learn leadership skills.

Drama

FBLA

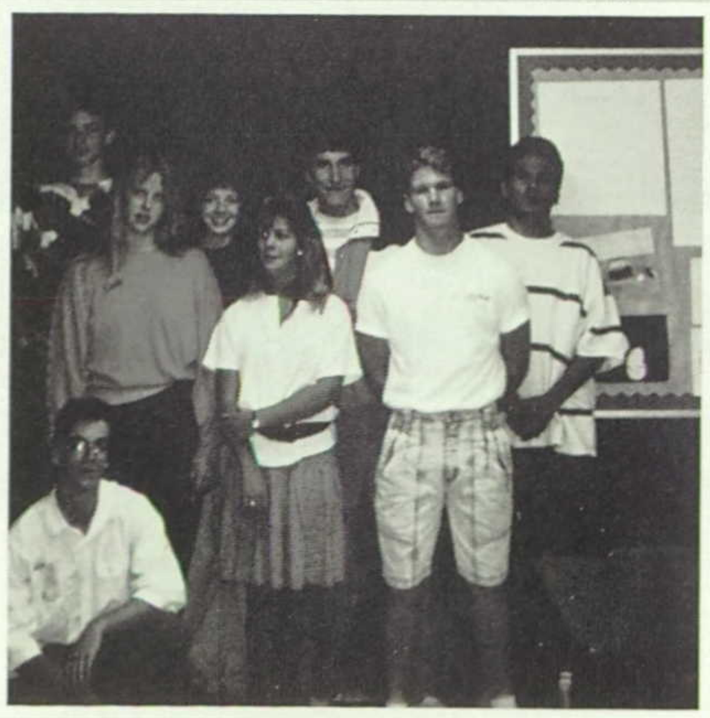

Art

FHA

All In One Harmony

Choir presents opportunities to build self-confidence, develop musical skills and learn the advantages of entering and winning competition contests. Students must audition for the various types of choir. Kaplemeister, a mixed girls' and boys' choir, concentrates on a blend of good vocal sounds. Kaleidoscope, a girls' only choir, concentrates primarily on nostalgia songs. Pizzazz the jazz choir, is a mixture of boys and girls, also. The highlight of this year was *The Music Man,* a musical production incorporating members of Kapelmeister, Kaleidoscope, and Pizzazz. Another contribution Choir made was that of singing at Six Flags' Holiday In The Park on November 25th. Spring competition will be at Sandy Lake Park in March. One of the best assemblies of the year will always be the Choir.

Anne Mallory, dressed in her feathered costume from *The Music Man,* was just one of the many talented cast members of this successful play. The musical was a co-operative effort of teachers, students and the community. Directed by Ms. Dana Seeyle, it was the first show presented by choir to the Kennedale community.

Pizzazz

Kalediscope

Kapelmeister

Sports

All In One Team

The Kennedale Wildcat's major goal this year was to make it to the playoffs. They started off the year with victories against Nolan and Boyd. The next two games were painful losses to West and Springtown. The loss to Springtown was painful because it was Homecoming '89. After that they beat Trinity Valley which gave them a win going into district. Then they started winning, beating Lake Worth 51-6; Ferris 38-6; Diamond Hill 34-0; and Carter Riverside 41-6. Jules Partee reached the Kennedale all time rushing record and was going to play Alvarado for the District Championship, but they lost due to turnovers and penalties. The Wildcats still had assured themselves a playoff spot. The following week, the Wildcats played the Forney Jackrabbits for the first playoff game in two years. It was a painful loss to Forney 16-14, but, after all, there's always next year. As Coach Yokeley says, "Despite the loss of some very valuable seniors, the Wildcat football team will be competing for the district crown again next year. The Wildcats return a strong number of players including all district performers Jules Partee, James Thompson, Brandon Hull, Scott Richey, Andy Pina and Jason Ledbetter. Other Wildcats who play a very important part in the success of the team are Vinnie Palermo, Brian McKeown, Chris Evans, Chris Wright, Joe Nevoit, Mike and Marcus Tidwell, Aaron Yeary, and Johnny Combs."

Some of the highlights this year were when Jules Paree rushed for 1,387 yards. He has been the first person to rush over 1,000 yards in Kennedale history.

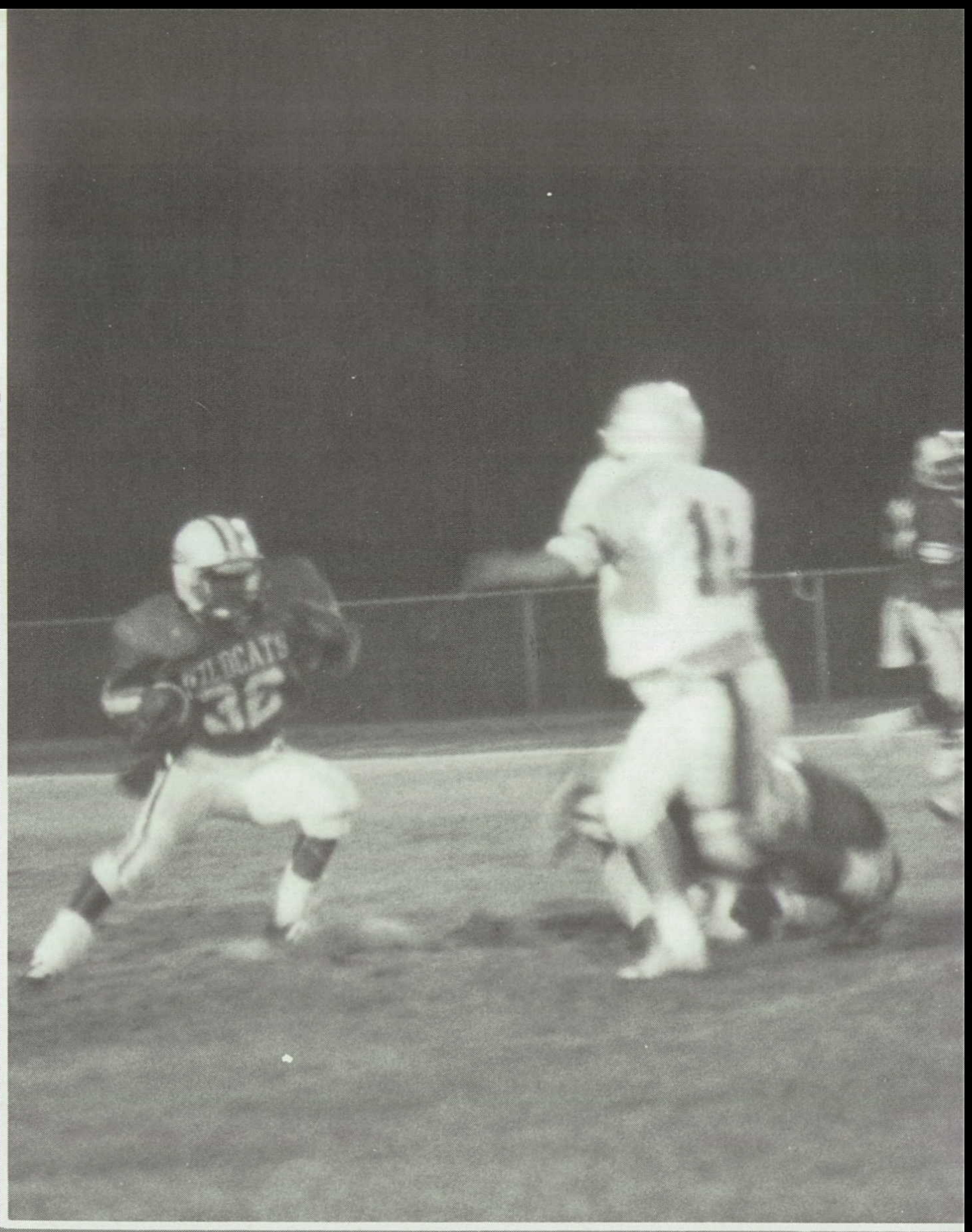

Jules doing what he does best: Running towards the end zone with everybody from the other team chasing him.

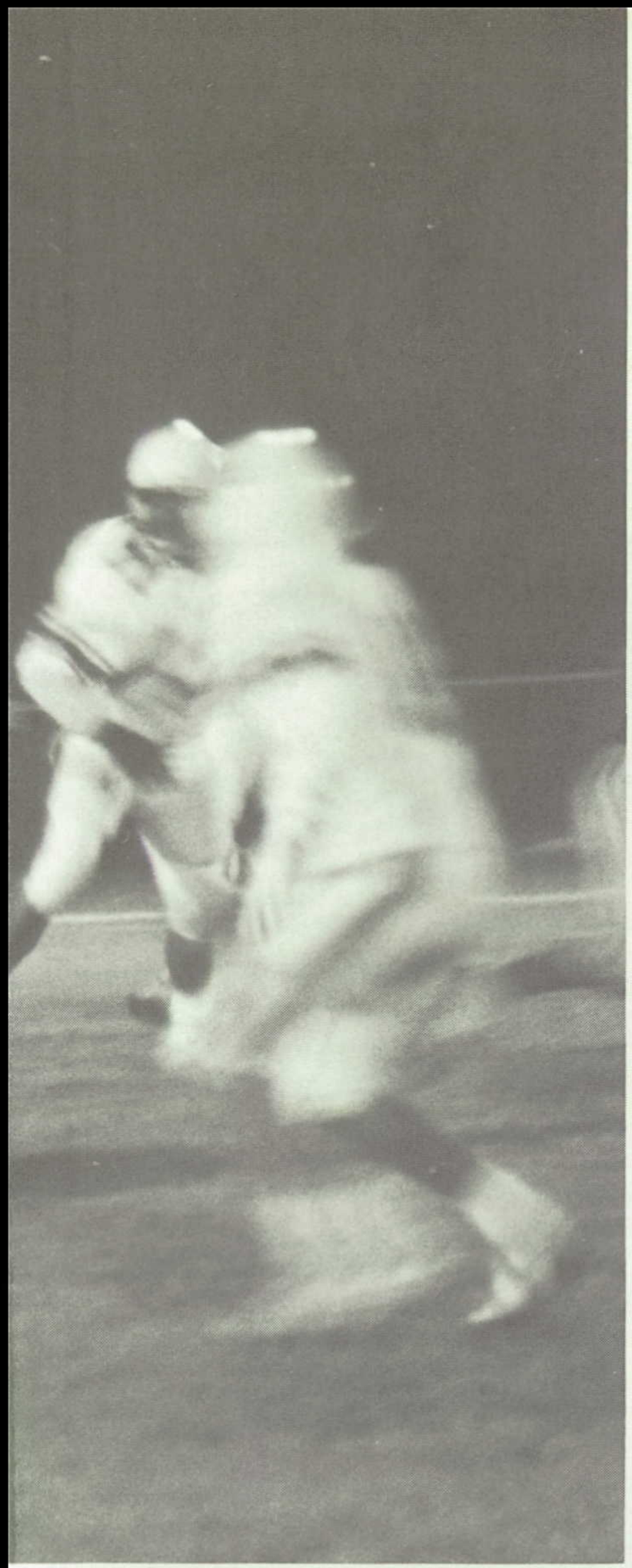

It would help if you opened your eyes, Doyle.

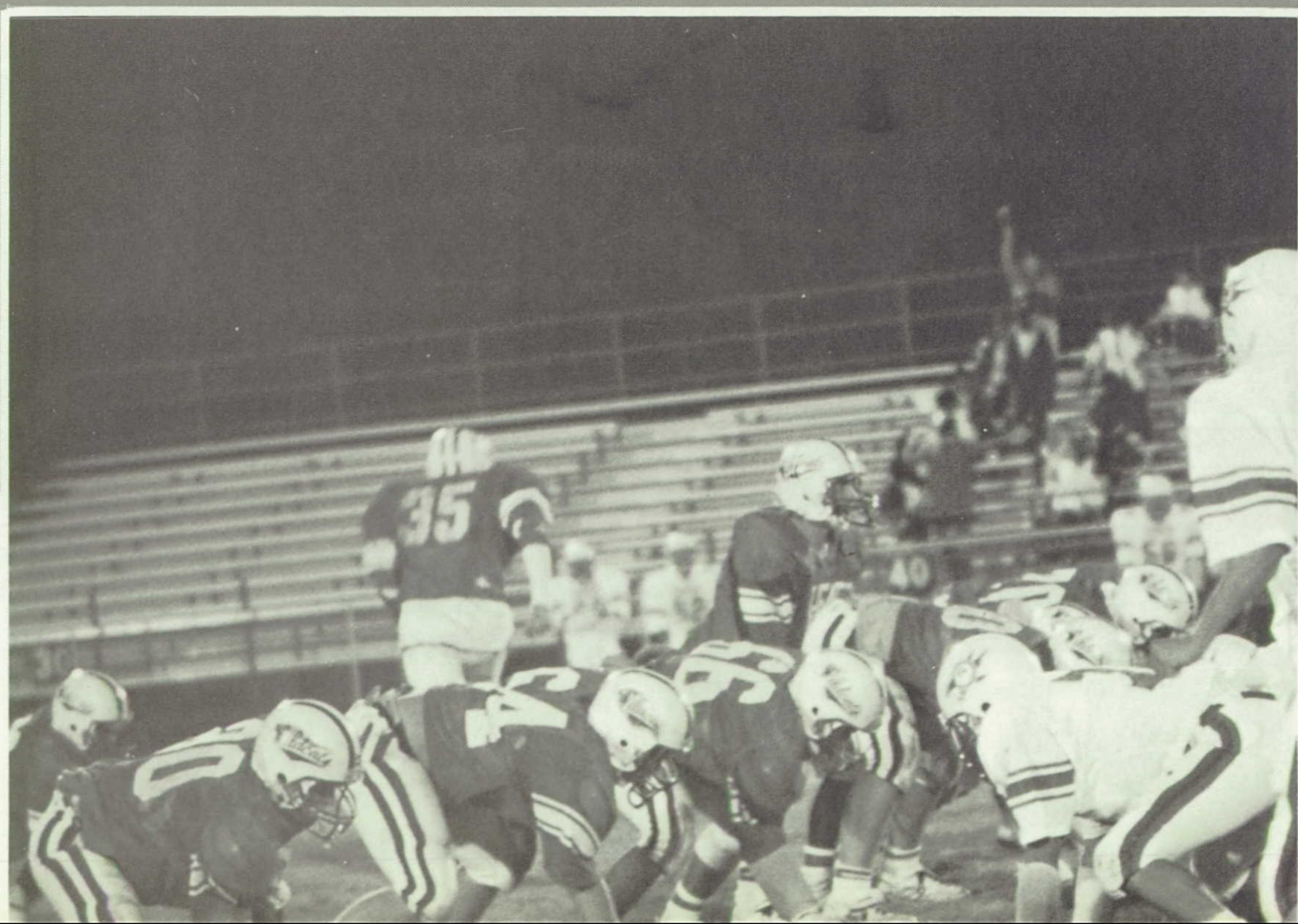

Brandon checks over the defense one last time to make sure everything is perfect.

Coach Biondi gives Ron last minute instructions.

Andy Pina and Scott Richey set up blocks for Jules' thousand yards.

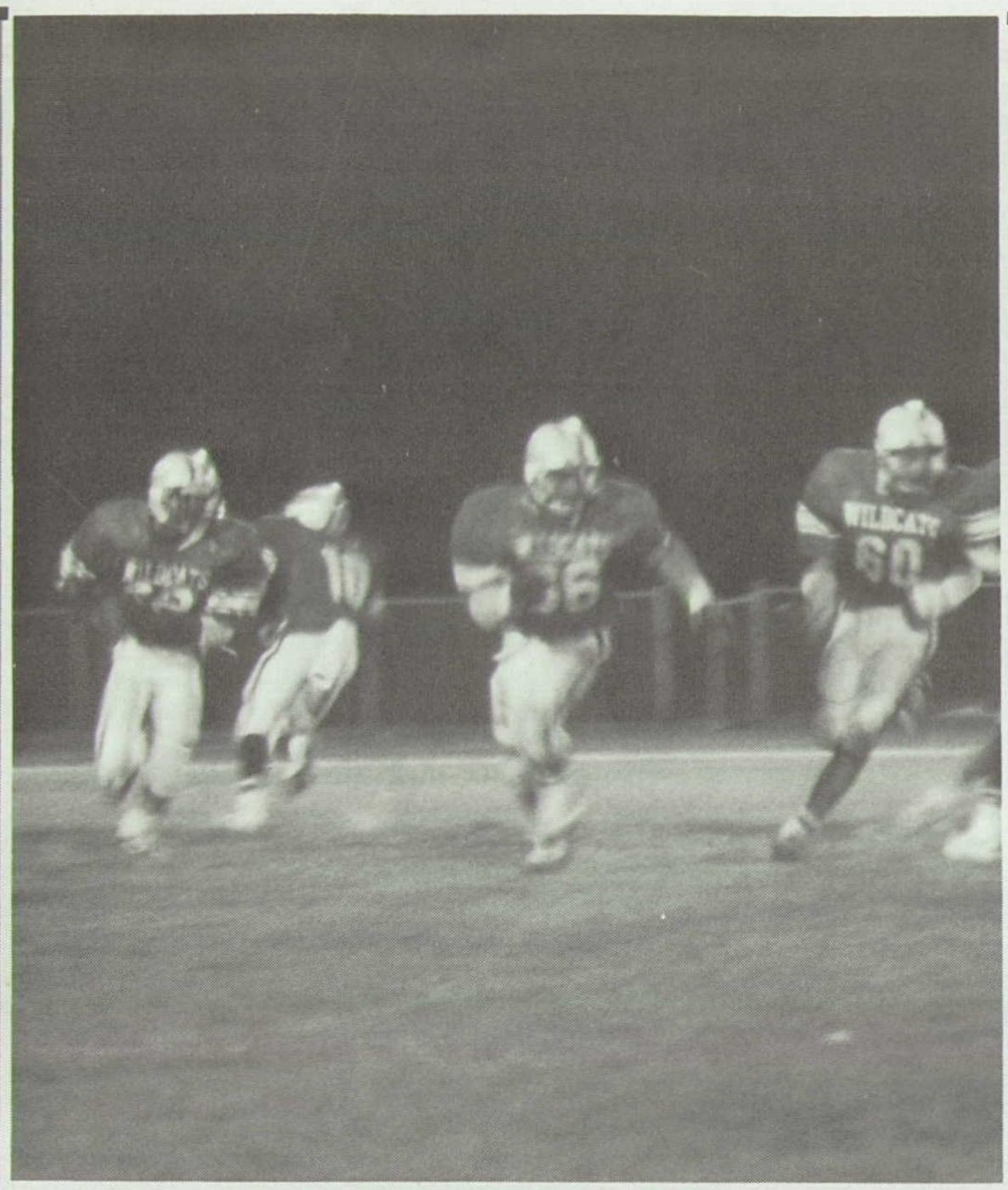

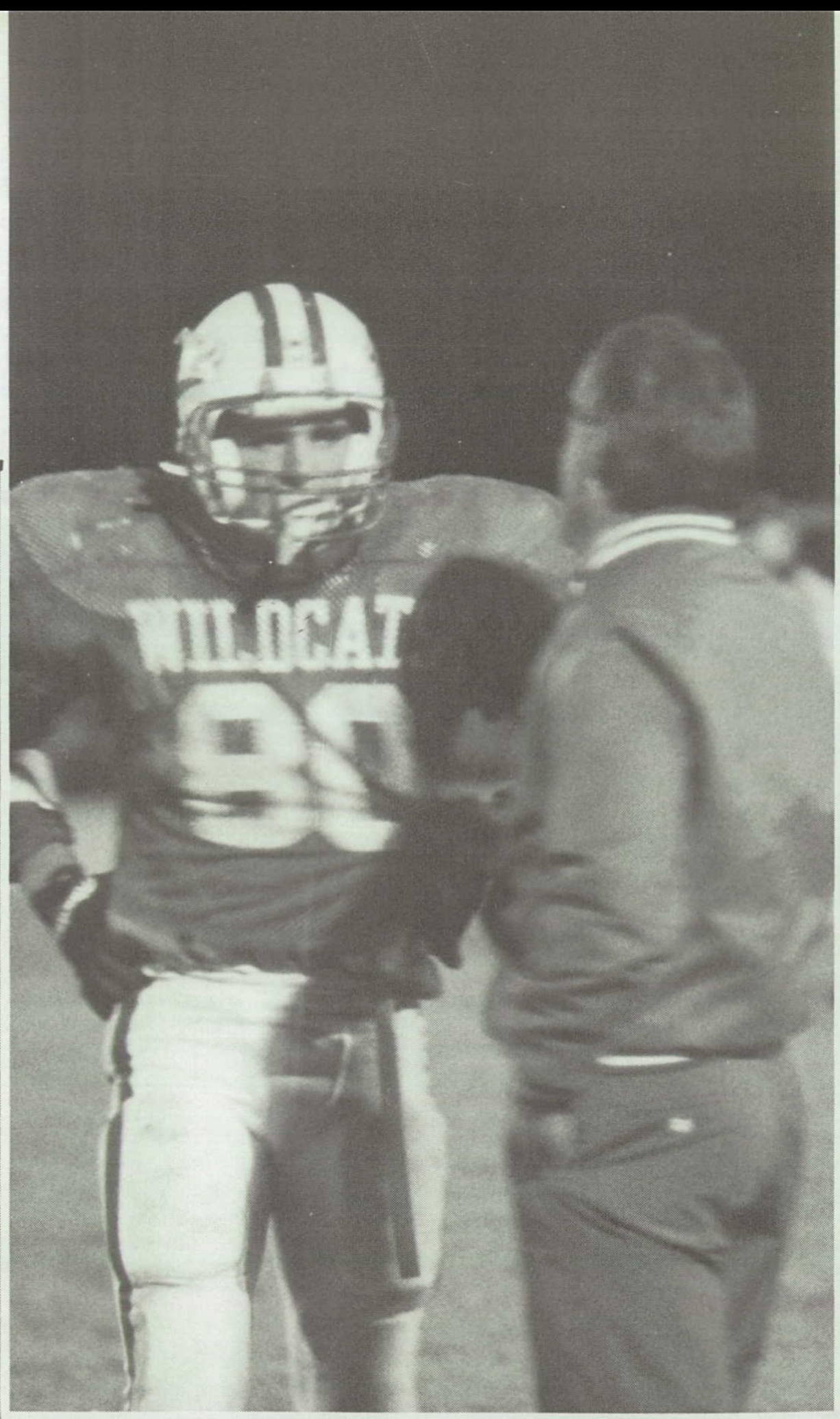

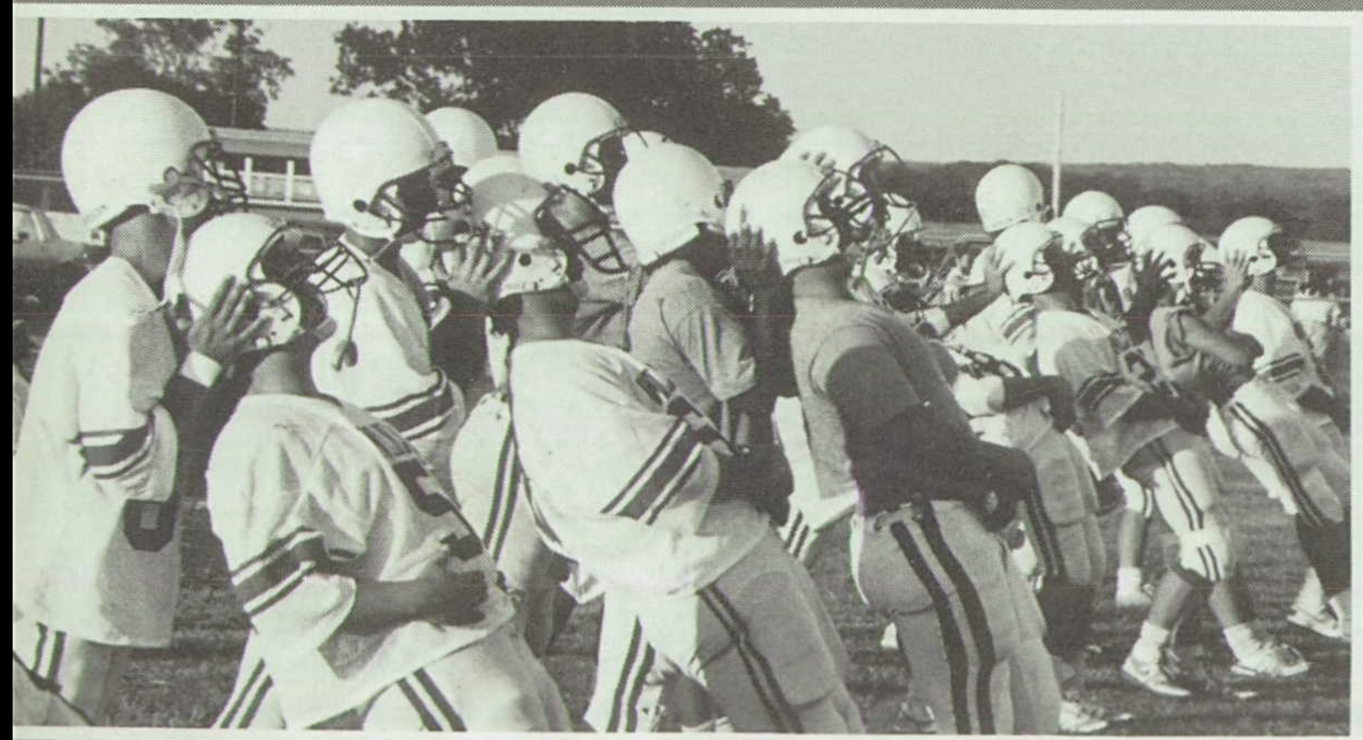

The guys stretching routine became a ritual. No pre-game warm-up is complete without it.

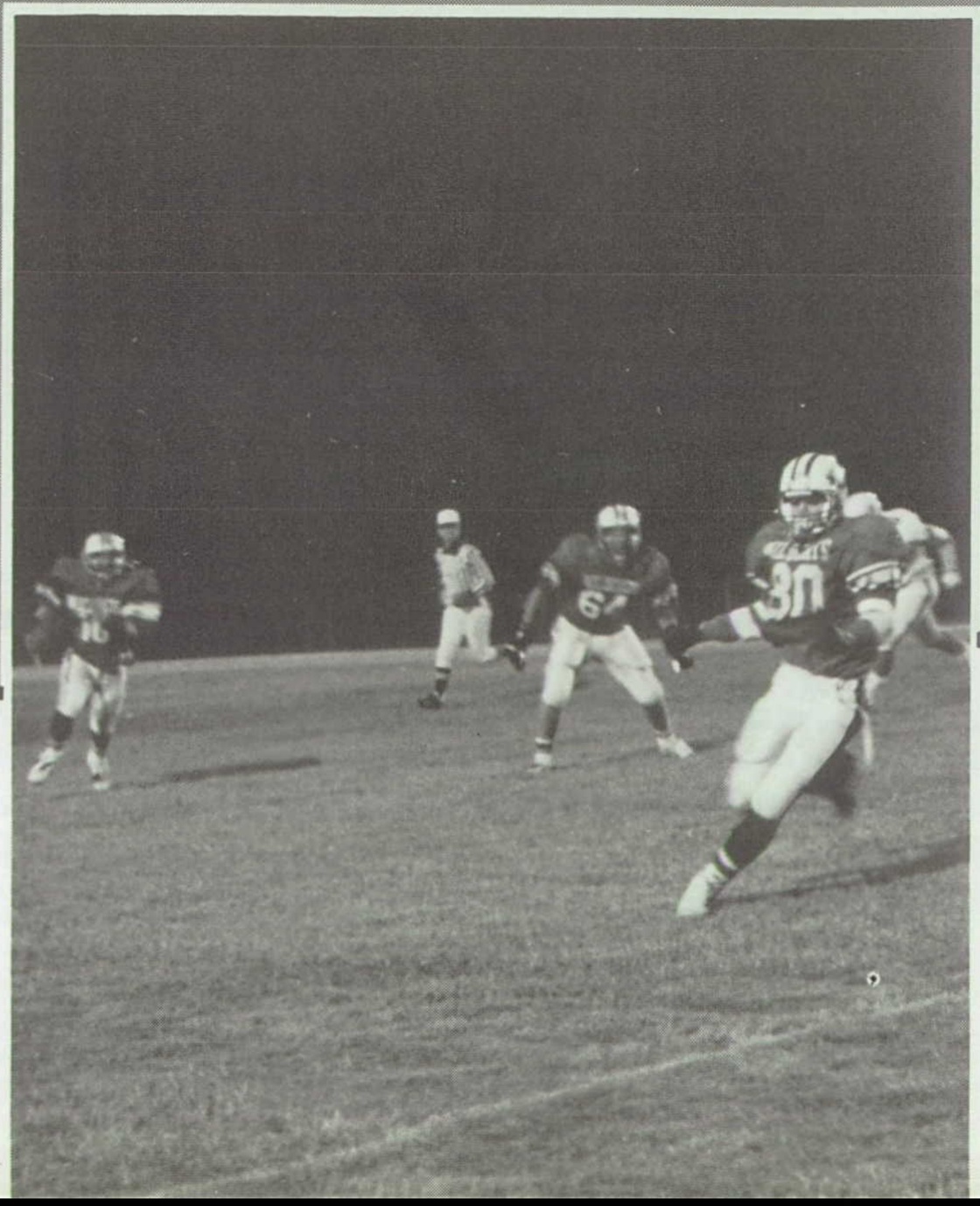

Ron cuts up the field to find an open spot in the defense.

Andy struts his stuff after getting his picture in the *Ft. Worth Star-Telegram.* He thinks he's a stud.

Coach York shooting his usual concepts; that even seems to "hunt" sometimes.

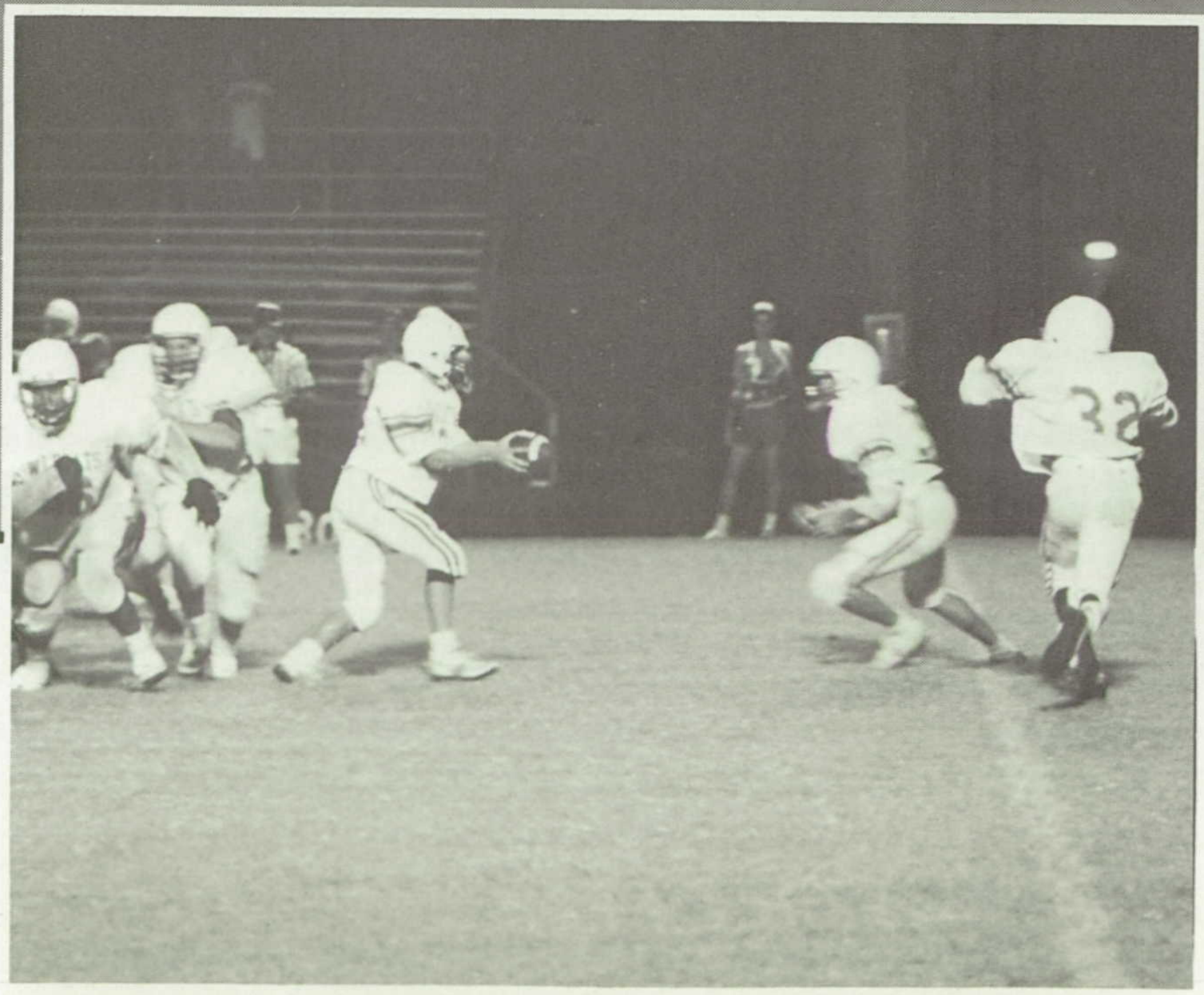

Loyal fans support their Wilcats all the way through the season.

Brandon hands off to Kyle hoping to score against Rio Vista in a pre-season game.

All In The Game

At the JV level of the Kennedale Wildcats, there is an abundance of talent. In the first game, they came out and got a good start on the new season. However, with a few set-backs, they are now on a 3-game losing streak. For the next game, the JV Cats are moving to the varsity to lend a hand in killing the Trinity Valley Trojans. In the next five weeks the JV is planning to go on their own, starting with the Lake Worth Bullfrogs, as they strive for another District Championship.

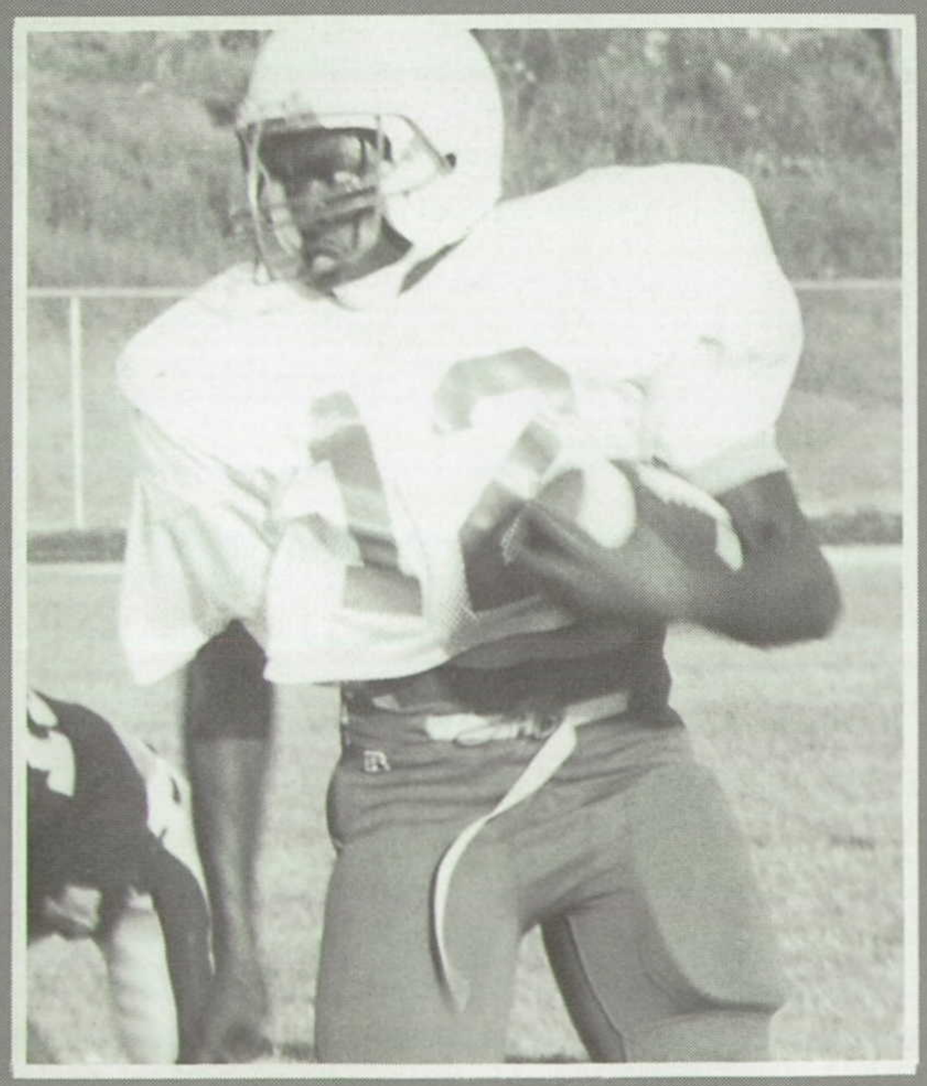

Above: La'Mont Saunders gains yards for the Wildcats. Right: JV Wildcats dressed to kill.

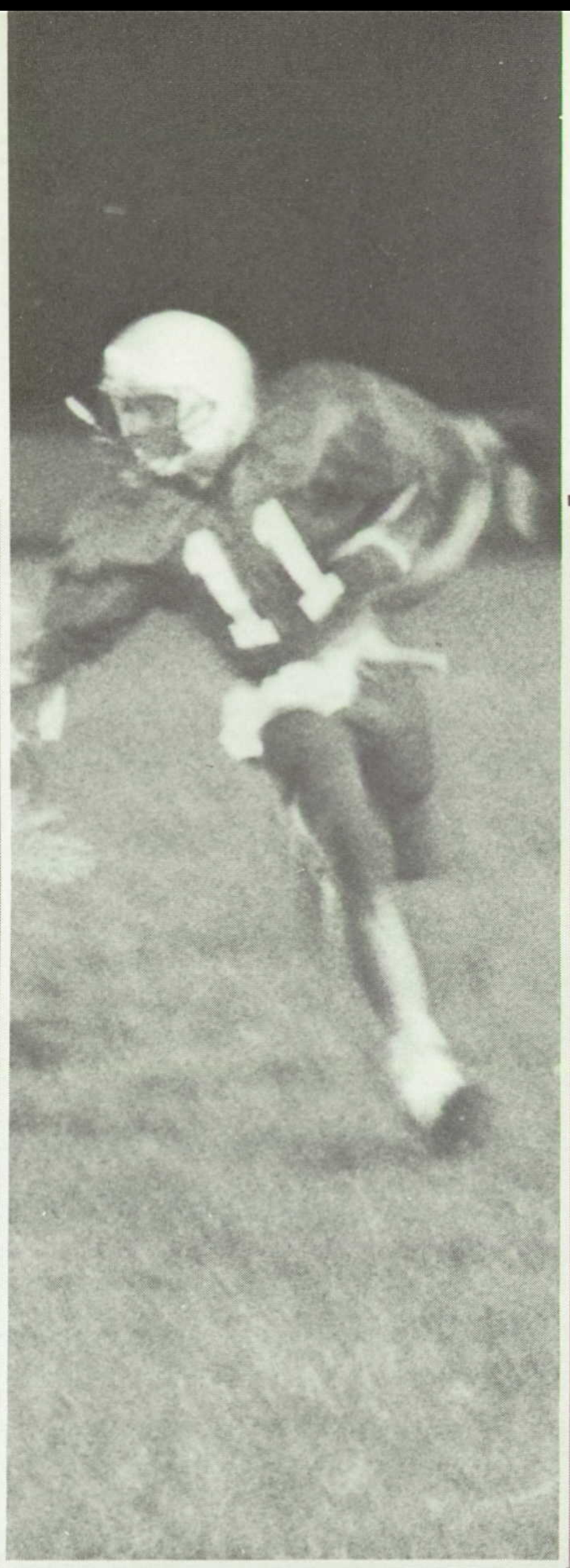

LEFT: Michael Tidwell runs for a touchdown against Boyd. BELOW: La'Mont Saunders runs from Rio Vista in a pre-season game.

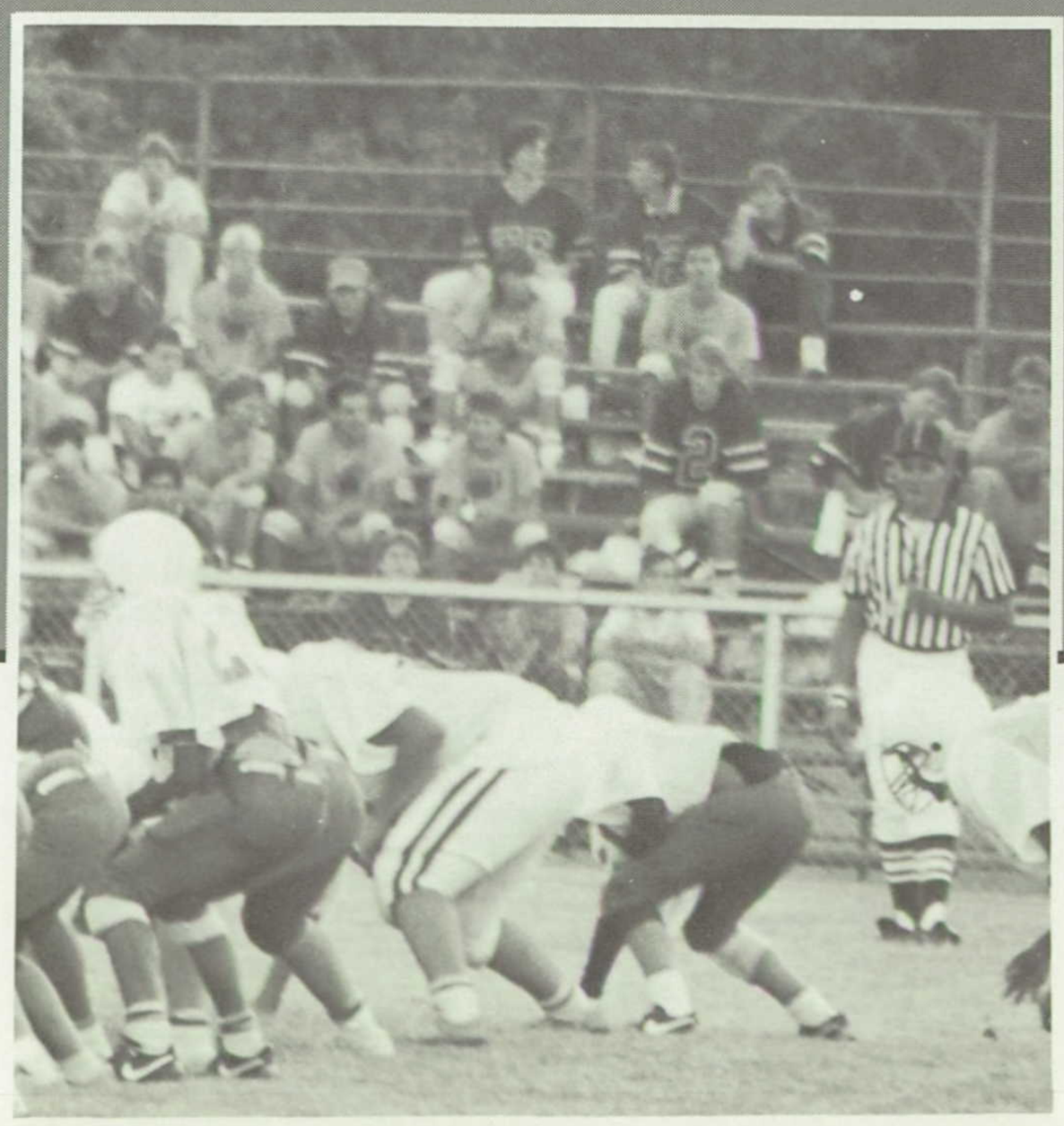

ABOVE: The team gets mentally prepared for the game. LEFT: Bryan Yokeley reads the defense against Ferris.

Fish Football

The 1989-'90 Freshmen Football team worked hard throughout the season and it paid off in the end. The team had one of the largest offensive lines ever. Bryan Yokeley, the freshmen starting quarterback, earned his possession his first year in the district. Scott Welch says that it was a great year although he expects better as he gets older. Starting lineman Jason Morgan says he's very proud to go undefeated, but he's not satisfied being on the freshmen team. He hopes to be on Varsity next year. Another starting lineman, Jim Burns says he would like to thank all the coaches for the great job they did and for helping to achieve their goals. Jim says his ultimate goal is to be on Varsity and win. The team played the Alvarado Indians at Kennedale for the district championship. They defeated the Indians easily to clinch the title. These freshmen players are young, but they will continue to learn and get better. This is the future Varsity for Kennedale High School.

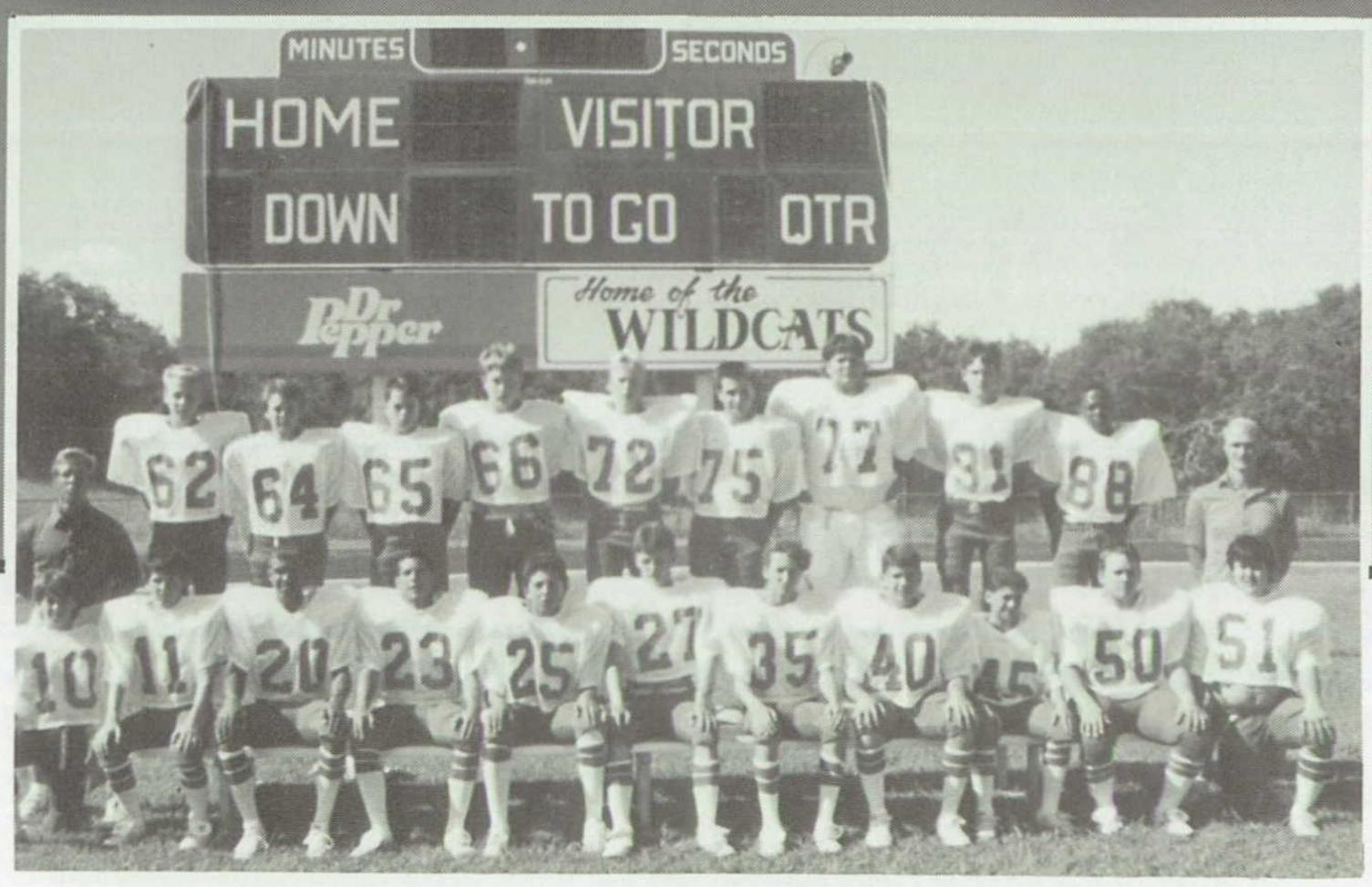

Coach Teague gives the freshman guys a last minute pep-talk before the game.

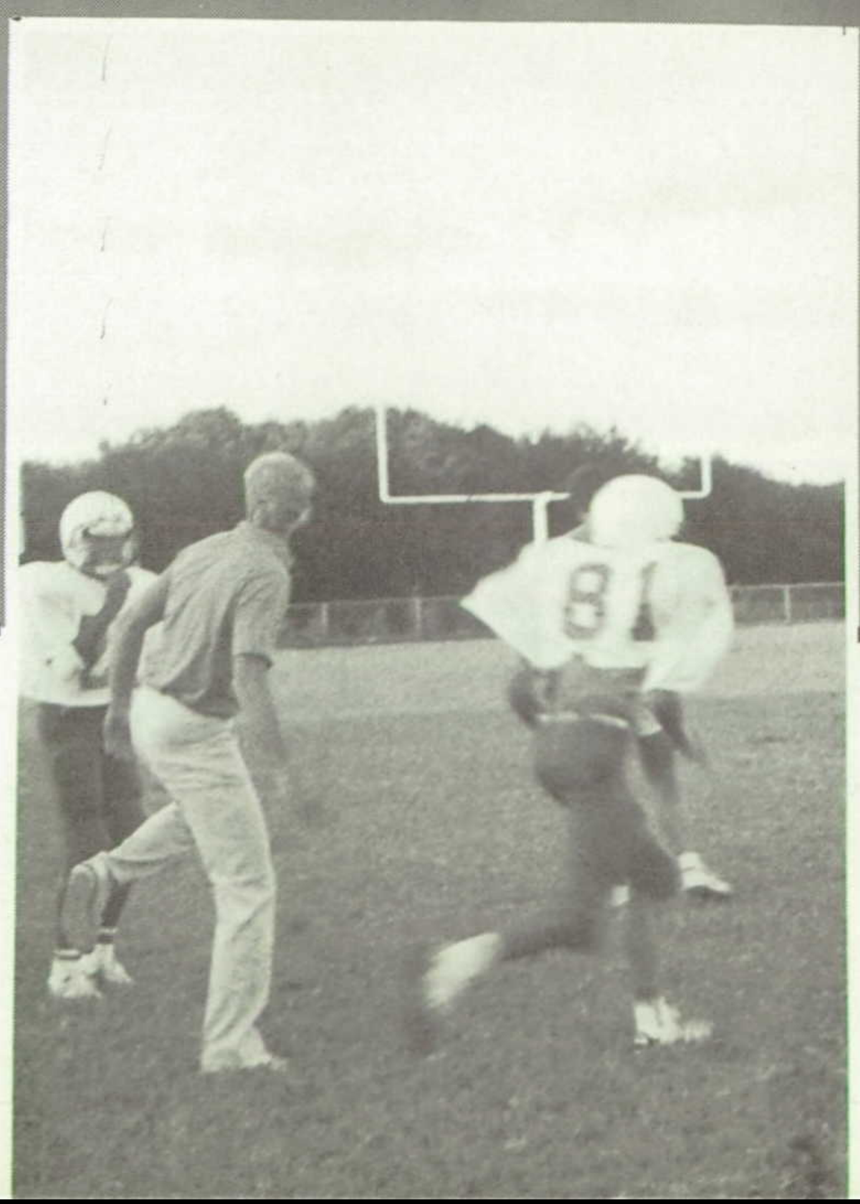

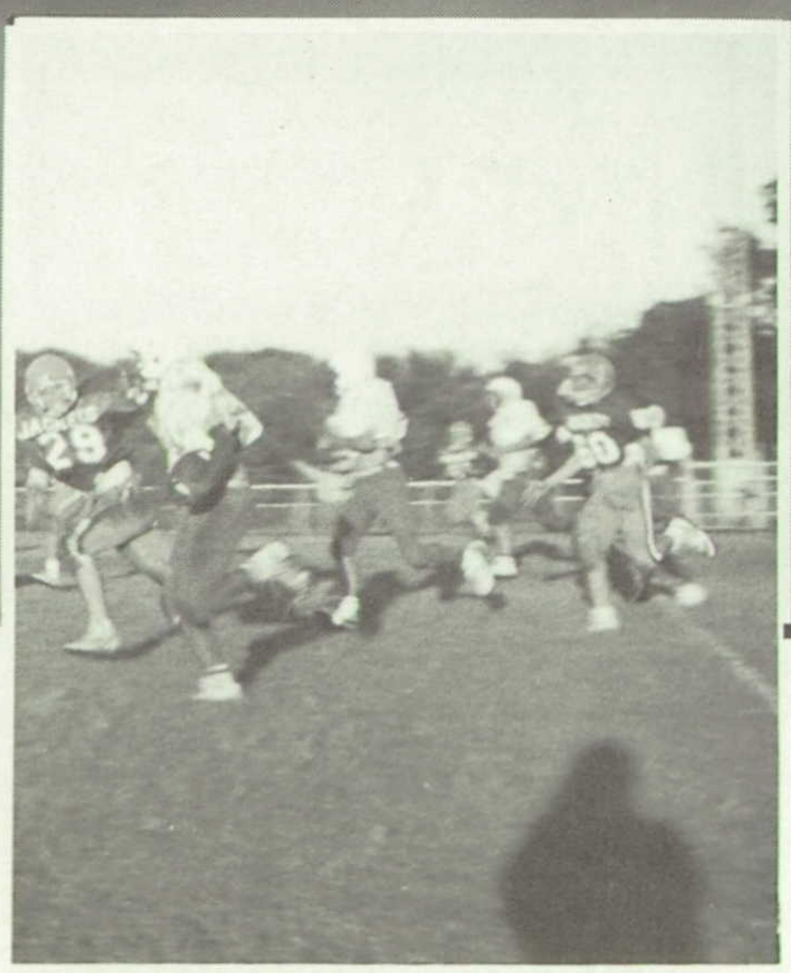

Brandon Knapp jogs off the field for a breath of air before returning to the game.

Coach Burt has a high school flashback as he takes off for the huddle to run for a touchdown.

Bryan Yokeley turns upfield on the race for the end-zone.

1989 Varsity Volleyball

ALL IN ONE VOLLEY

The volleyball season for 1989 was certainly a memorable one. The girls played with so much dedication, it seemed devastating when a game was lost. The season record was 10 and 13 and 4 and 4 in district. The Ladycats were tied for second with Carter Riverside but lost in the tie-breaking game to see who would go to playoffs. Sometimes the poise and togetherness was just not there. However, this young team has a lot of potential and talent. With the girls returning with experience from this year, a lot of great accomplishments will be expected next year of the Ladycats Varsity Volleyball team.

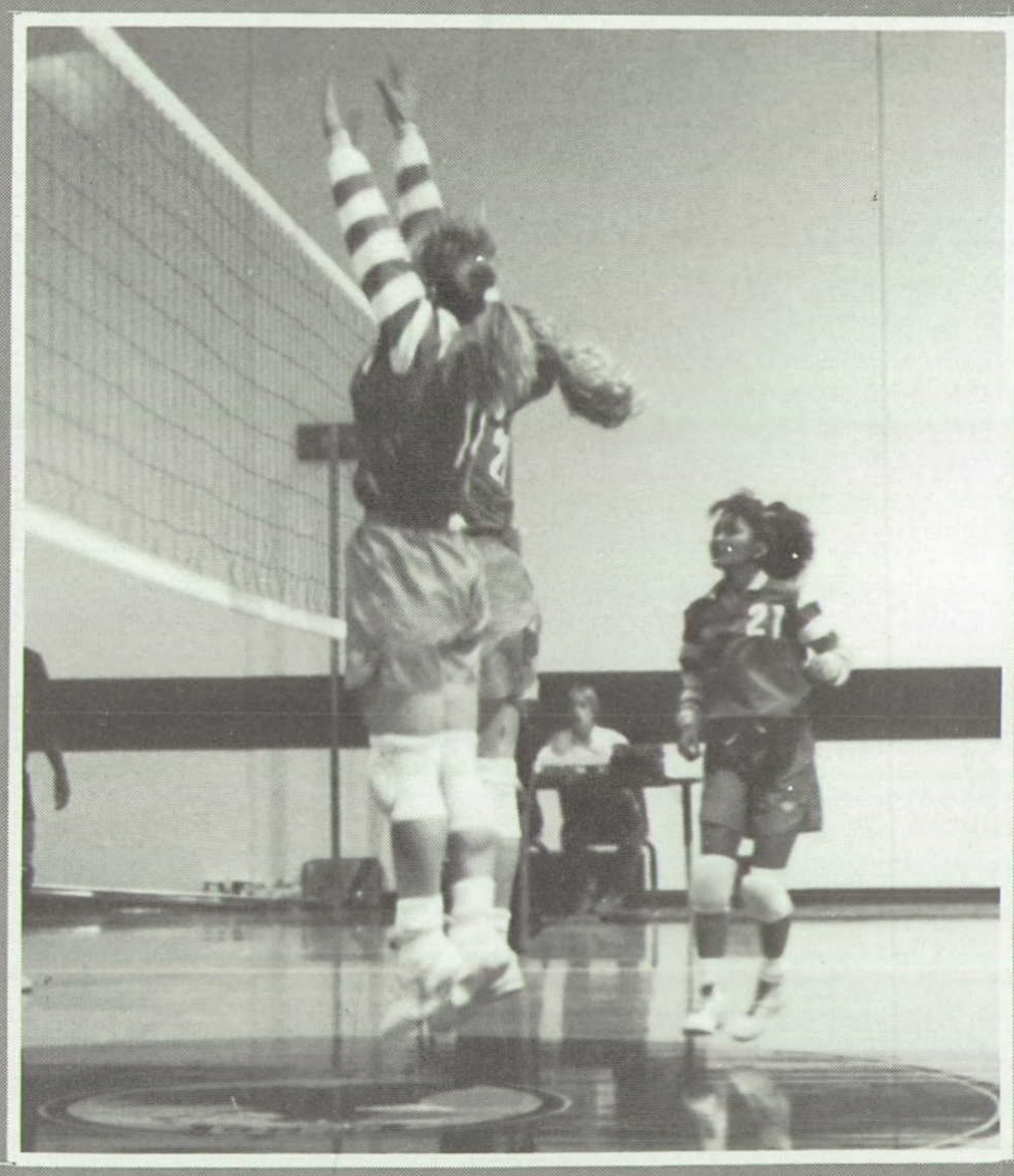

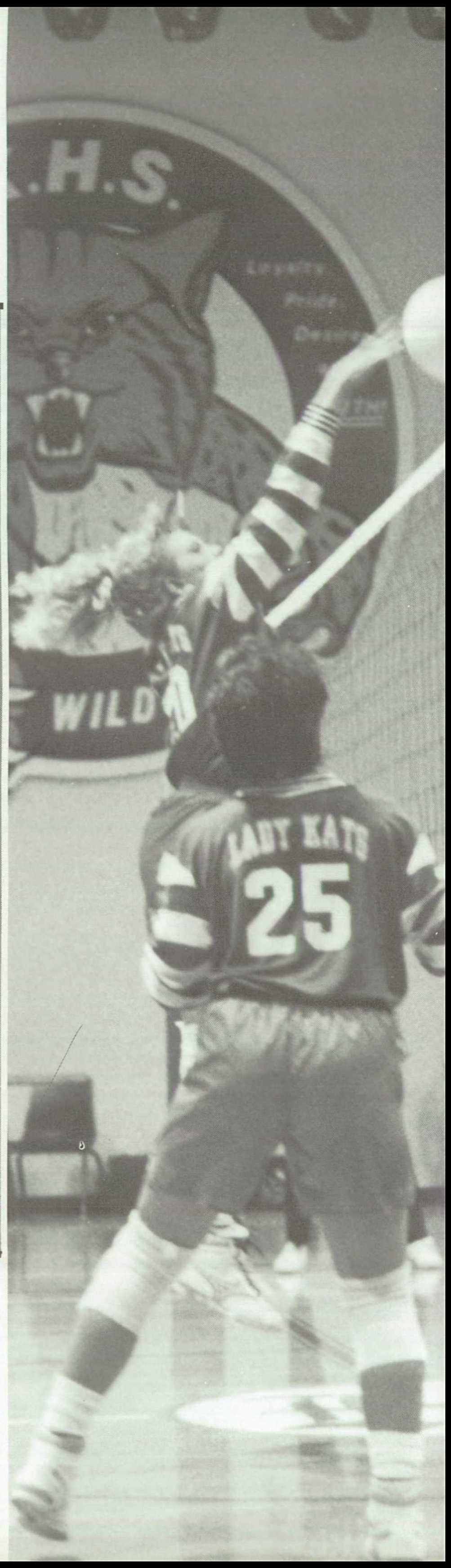

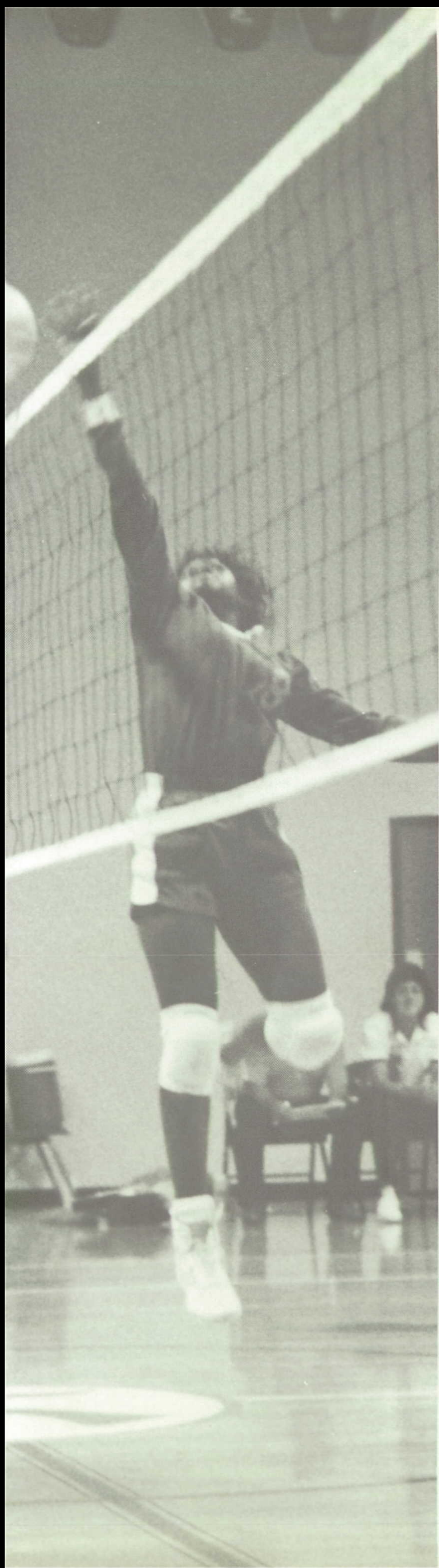

This year's All District included First Team All District Cyndi Lopez and Jana McKay, MVP Server Suzanne Cooper, Newcomer of the year Rachel Taylor, and Honorable Mention Melissa Miller.

The 1989 Varsity Volleyball Team would like to thank Coach Barnfield for all her hard work and support. Thanks for the memories. Ladycats '89.

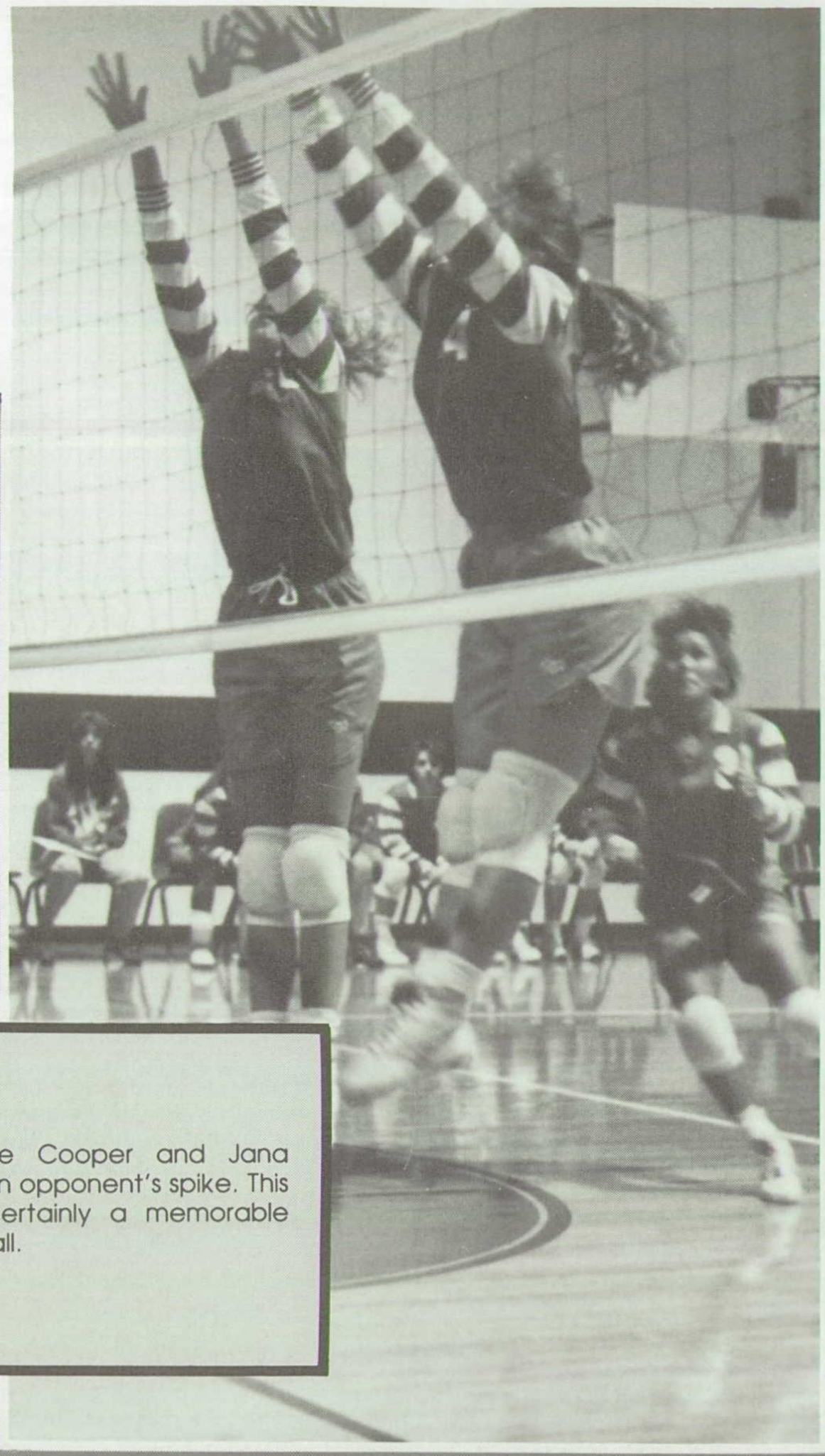

Senior Suzanne Cooper and Jana McKay block an opponent's spike. This season was certainly a memorable one for them all.

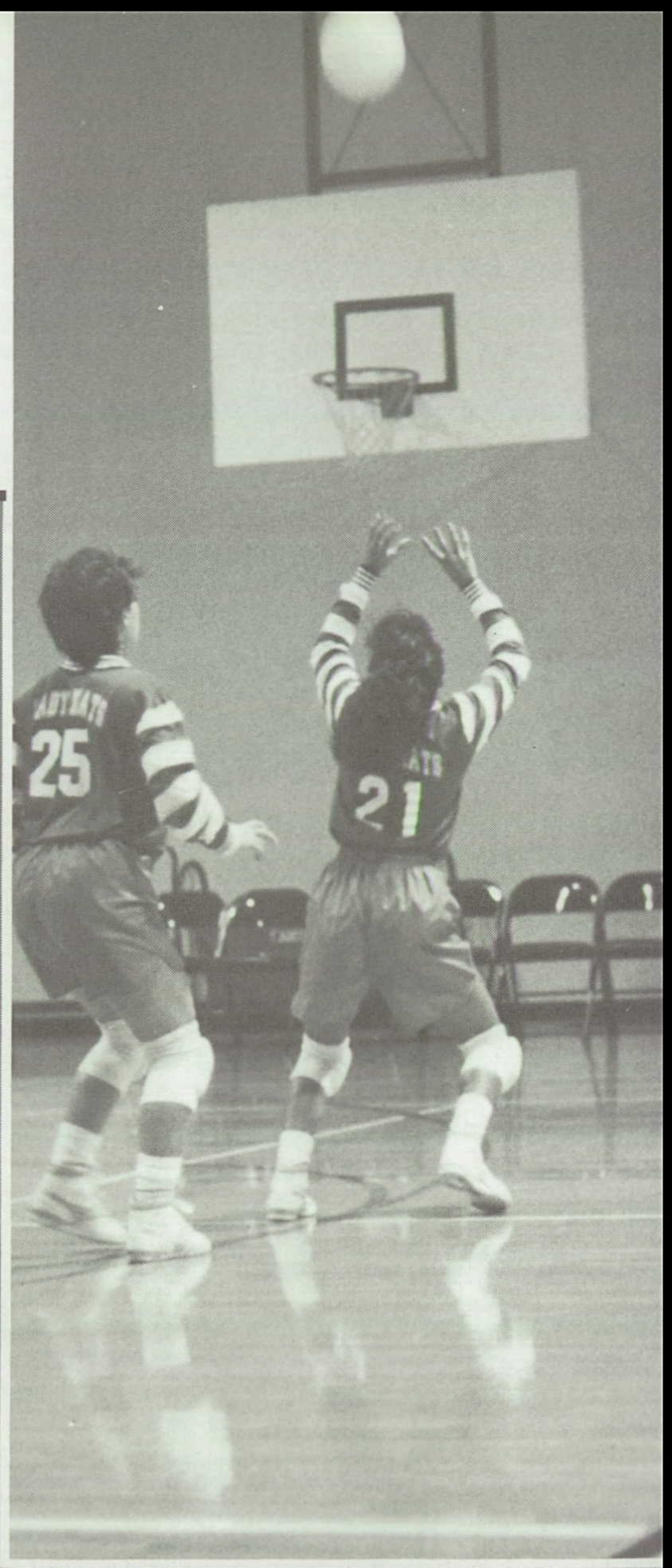

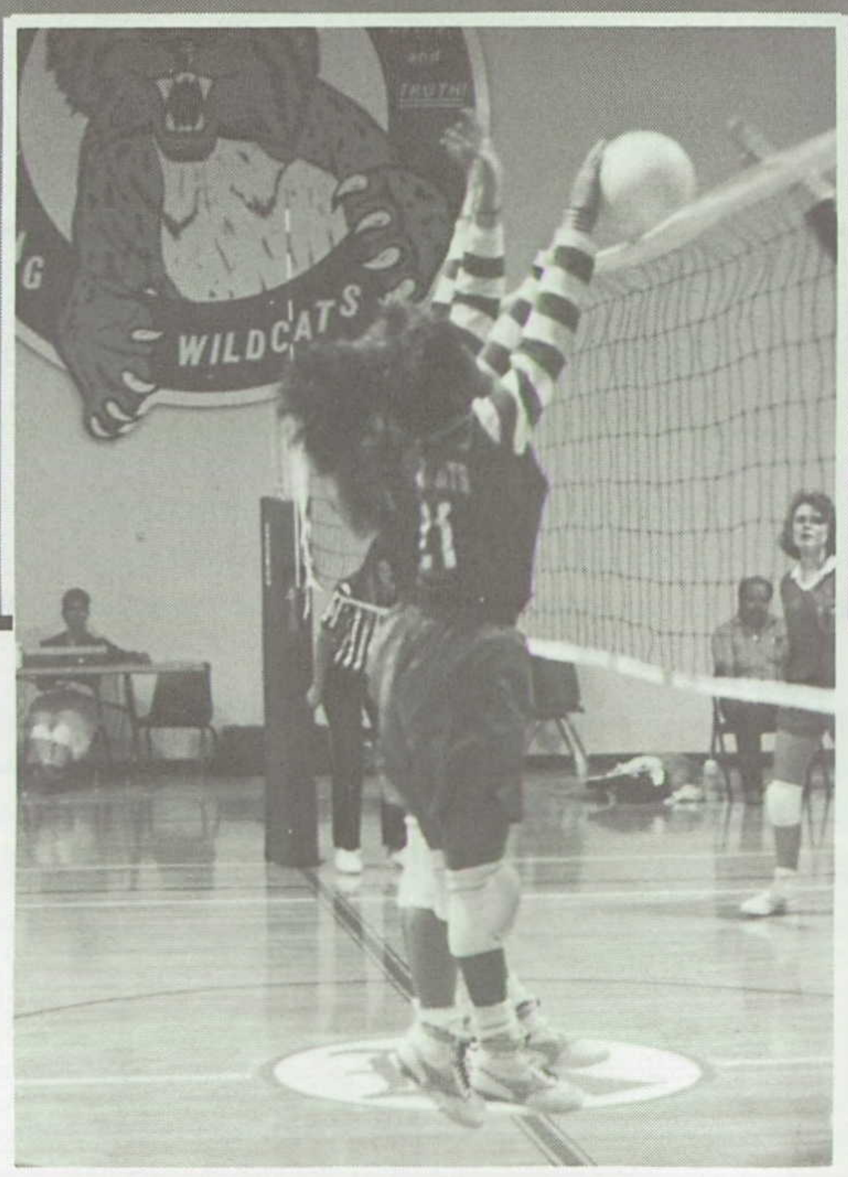

A lot of the time was spent psyching up for the games. As the team waits for their match to begin at the Alvarado tournament, it looks as if Rachel is catching up on lost sleep.

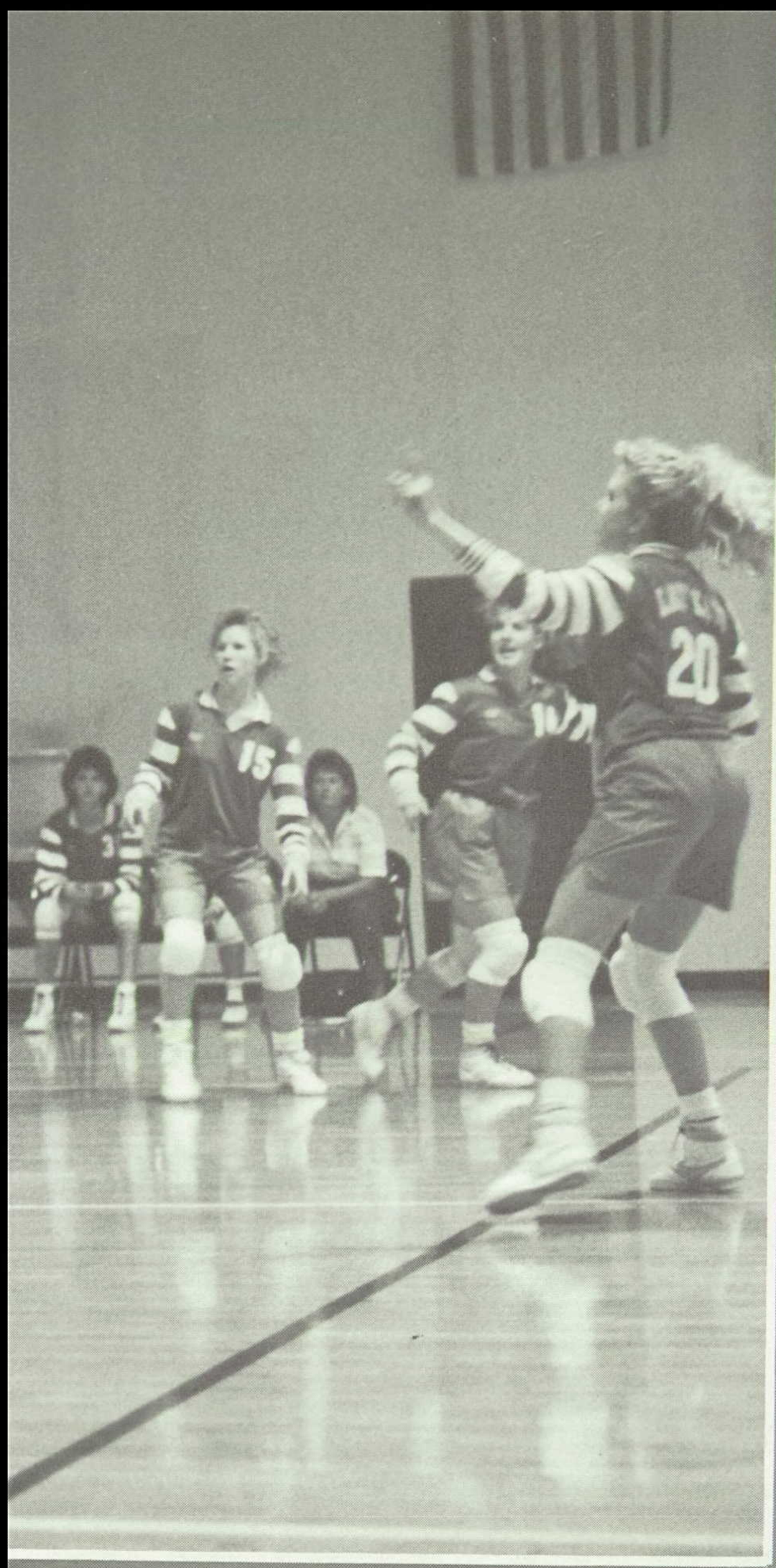

Lalinda, Melissa, and Suzanne wait to return the serve. Their talent and love for the game shows in their sportsmanship and determination to win.

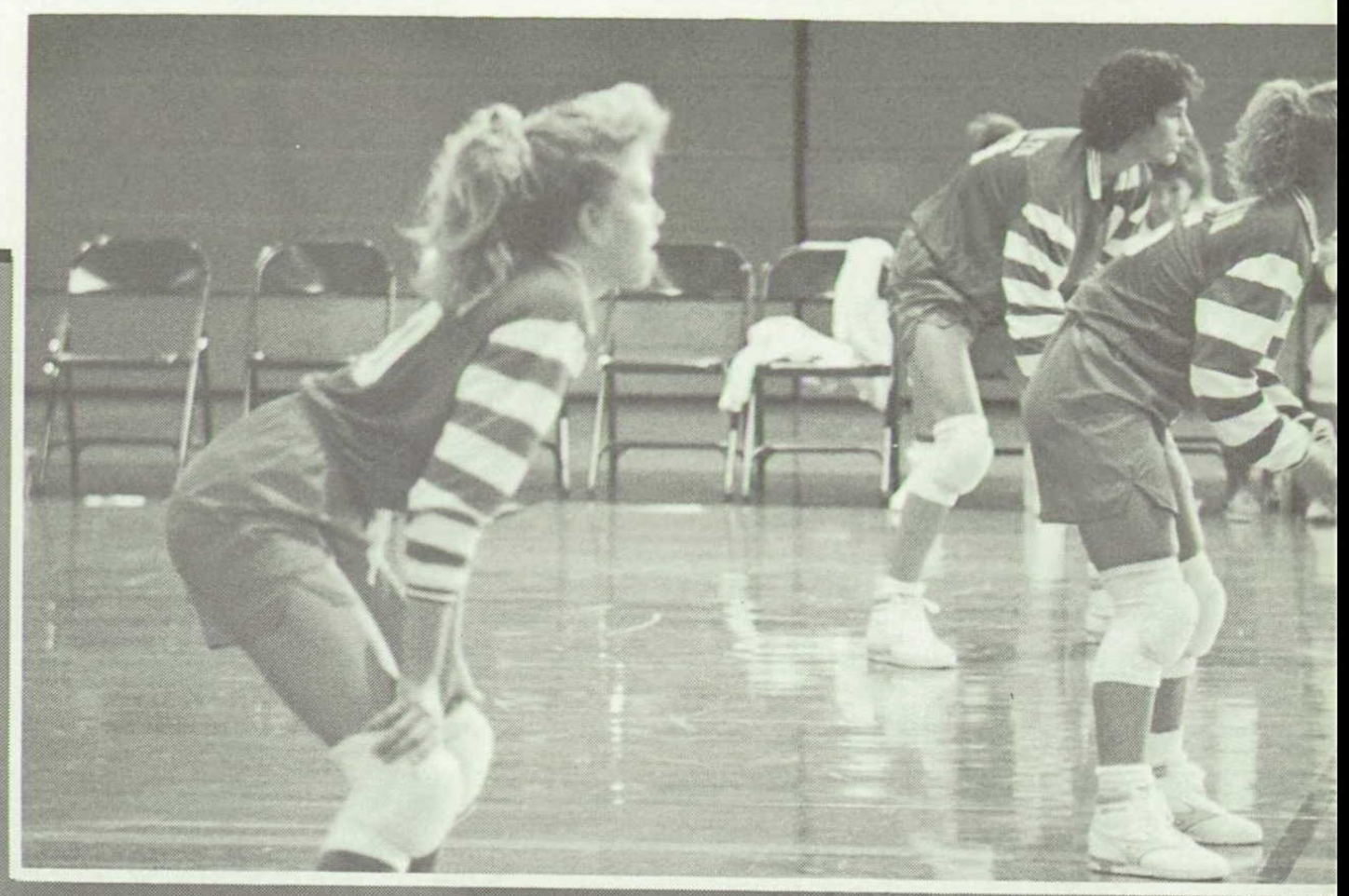

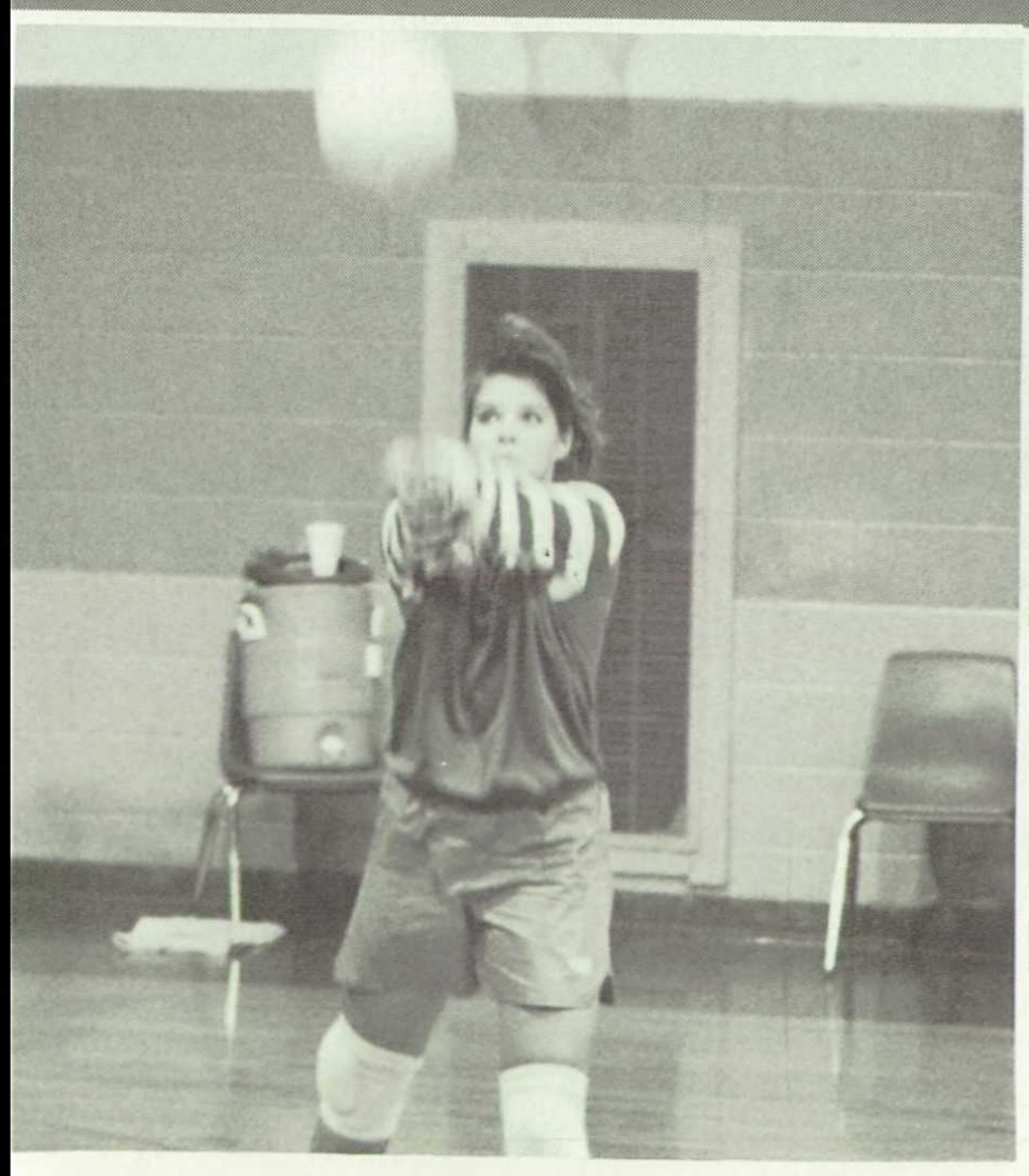

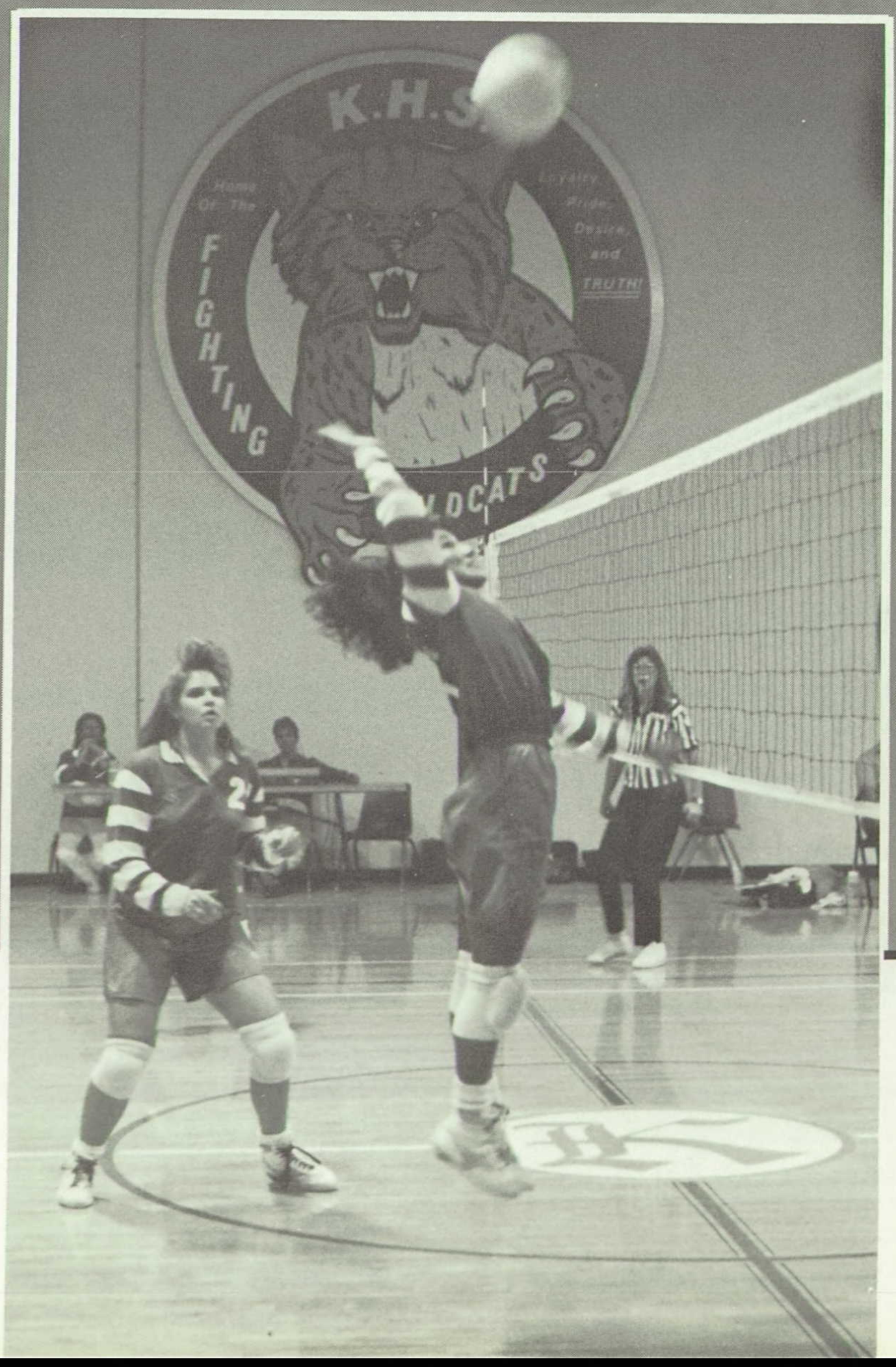

All In One Hit

This year the Junior Varsity Volleyball is taking a fresh approach to their game. Volleyball Coach Rose Barnfield is introducing a new offense and defense. Coach Barnfield is teaching and practicing specific positions as opposed to practicing all around positions. When asked what they felt was most beneficial about playing on the team, they felt that it was a good learning experience which will help them in the future on the court or off. Brandy Mulford said that "The team is a big inspiration to me." Coach Barnfield stated that these girls are an extraordinary group of people and that she can expect a lot from them in the years to come. She also feels they are learning skills and making good progress. These young ladies work hard to be the best they can and are gaining excellent experience in order to prepare themselves for future victories on the Varsity team. Made up of mostly sophomores, the team has the opportunity to learn to work together and learn how to plan together in a way that benefits the whole team.

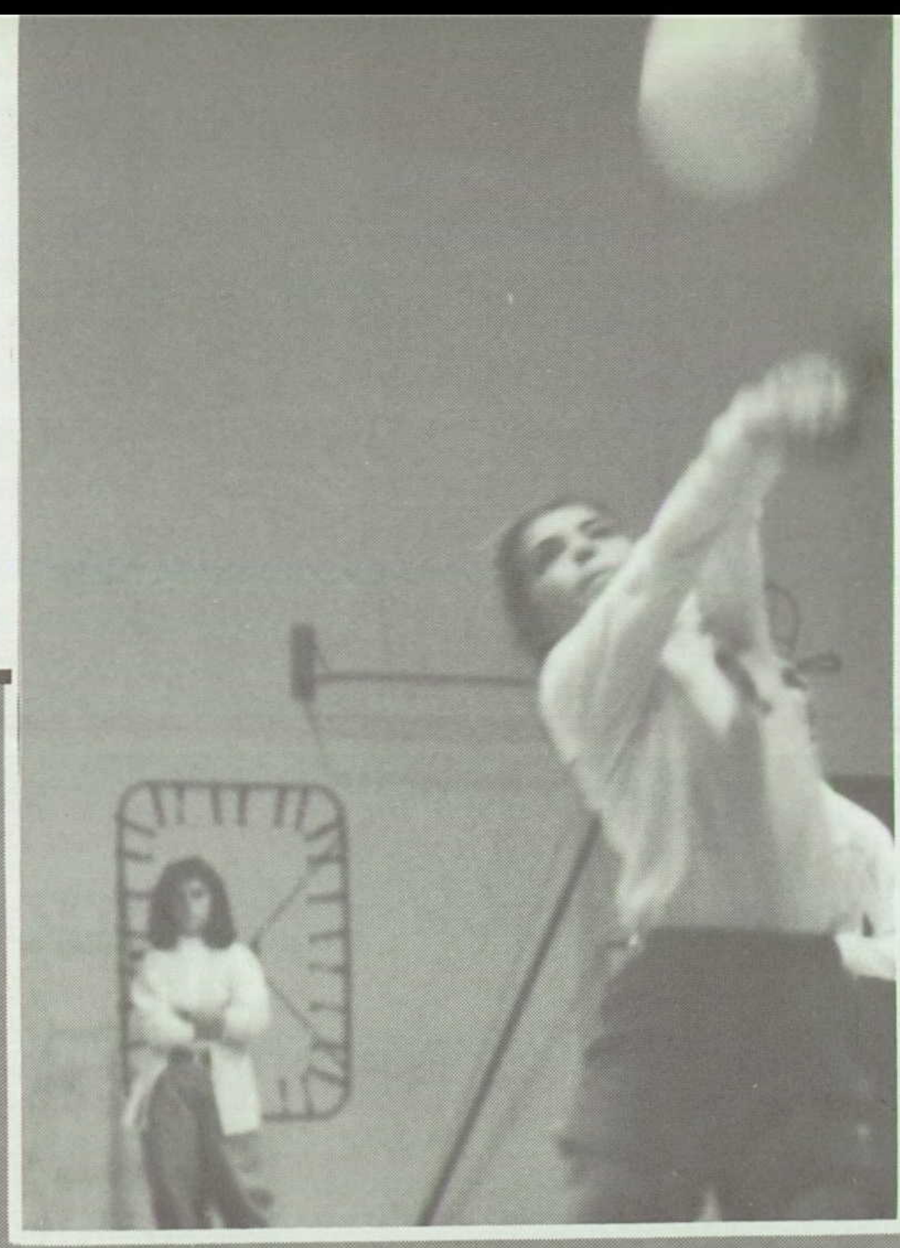

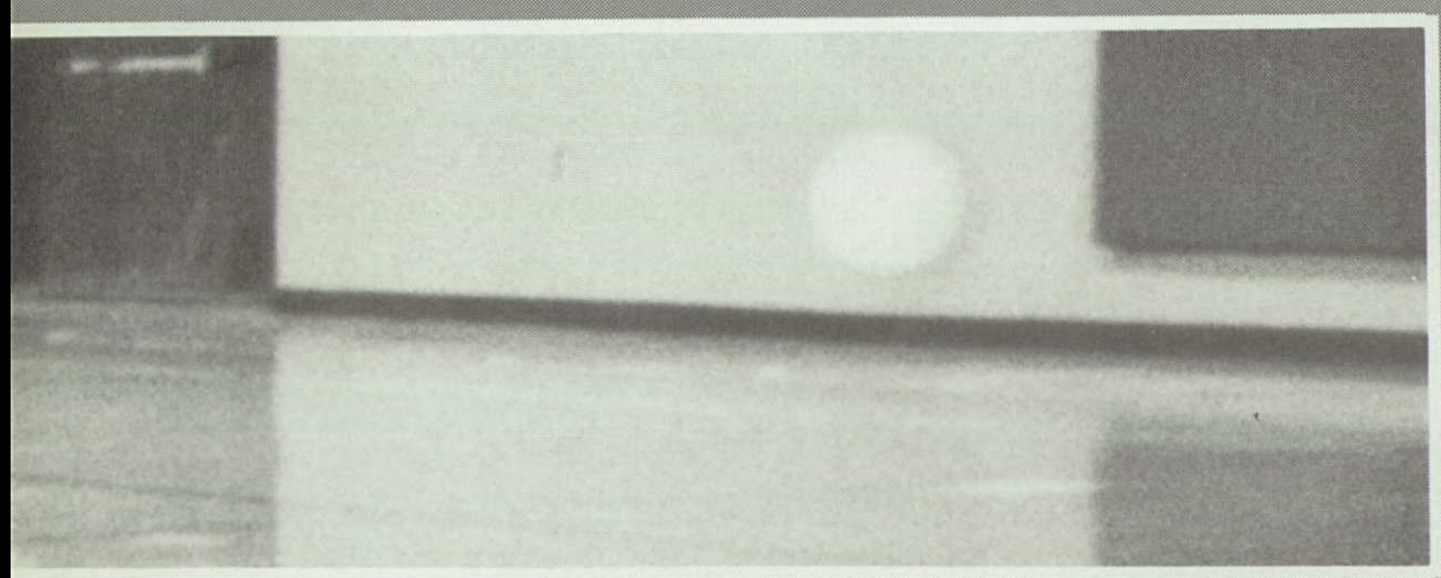

The team demonstrates how concentration is a key factor in winning this game.

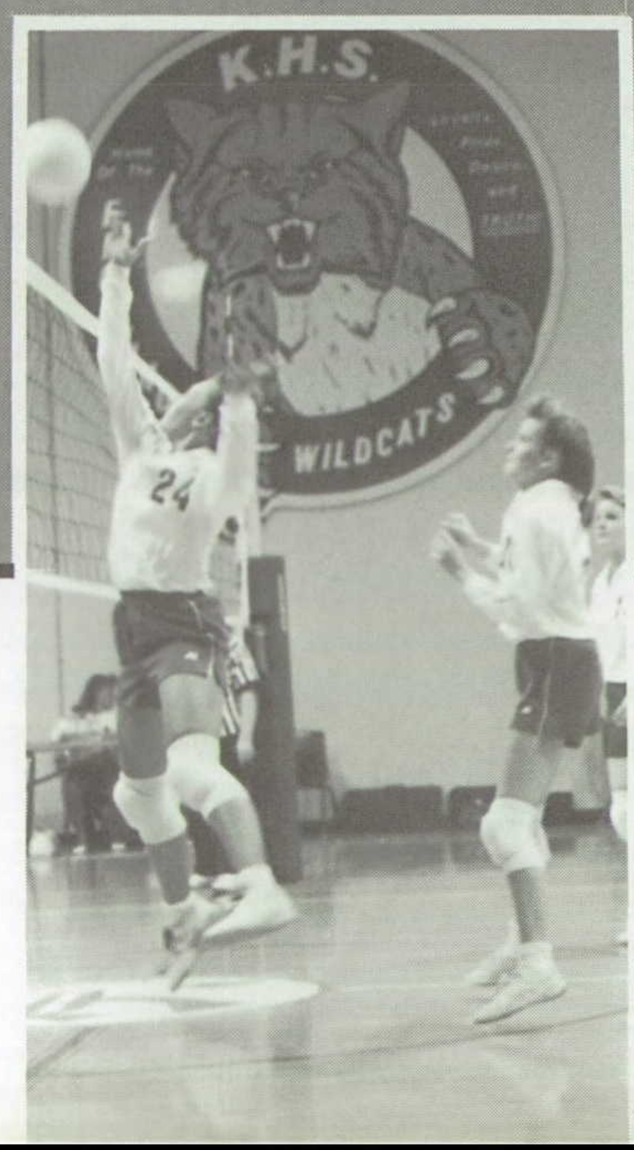

Courtney uses her very own style when spiking the ball, while Kim practices the "Bunny Hop".

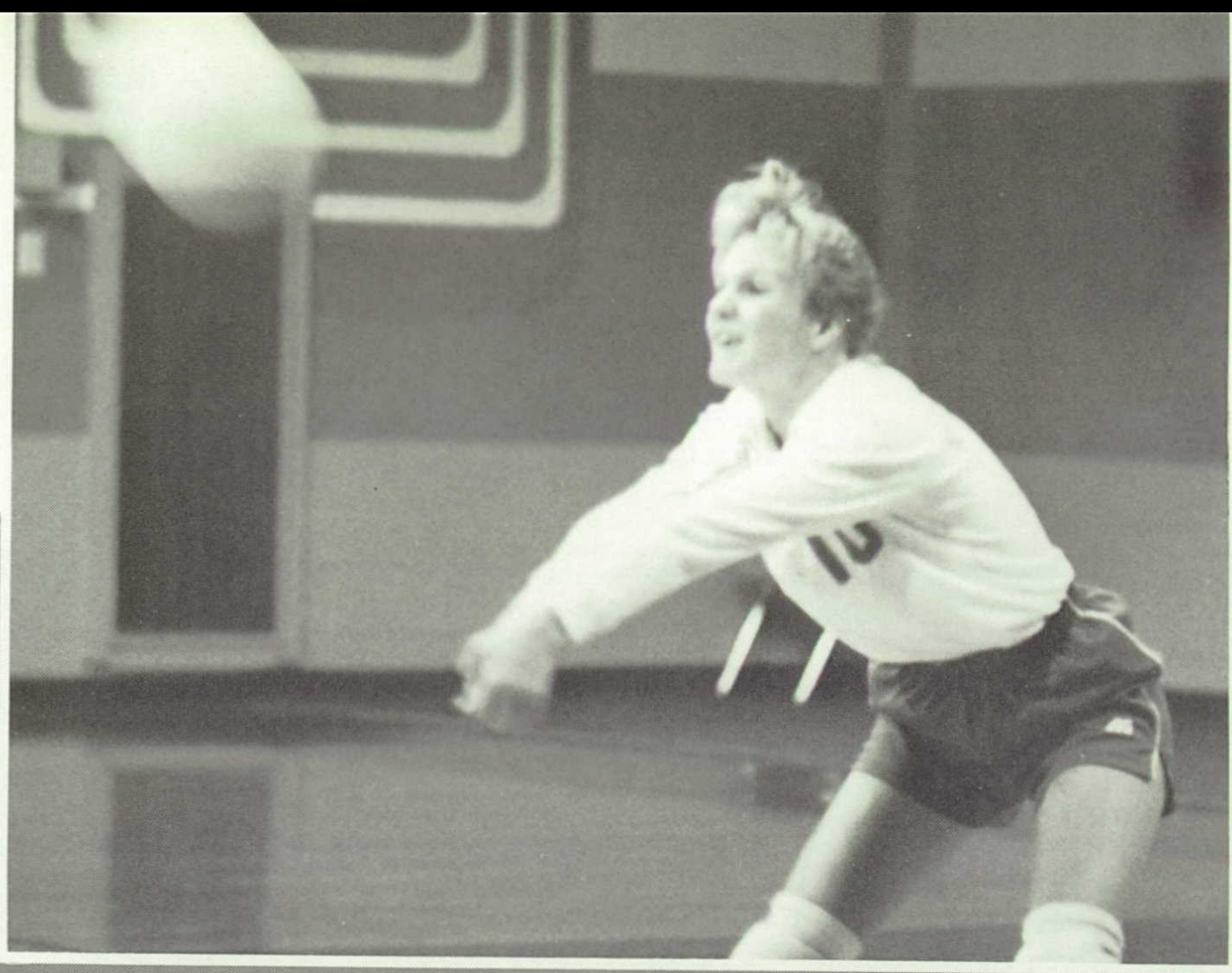

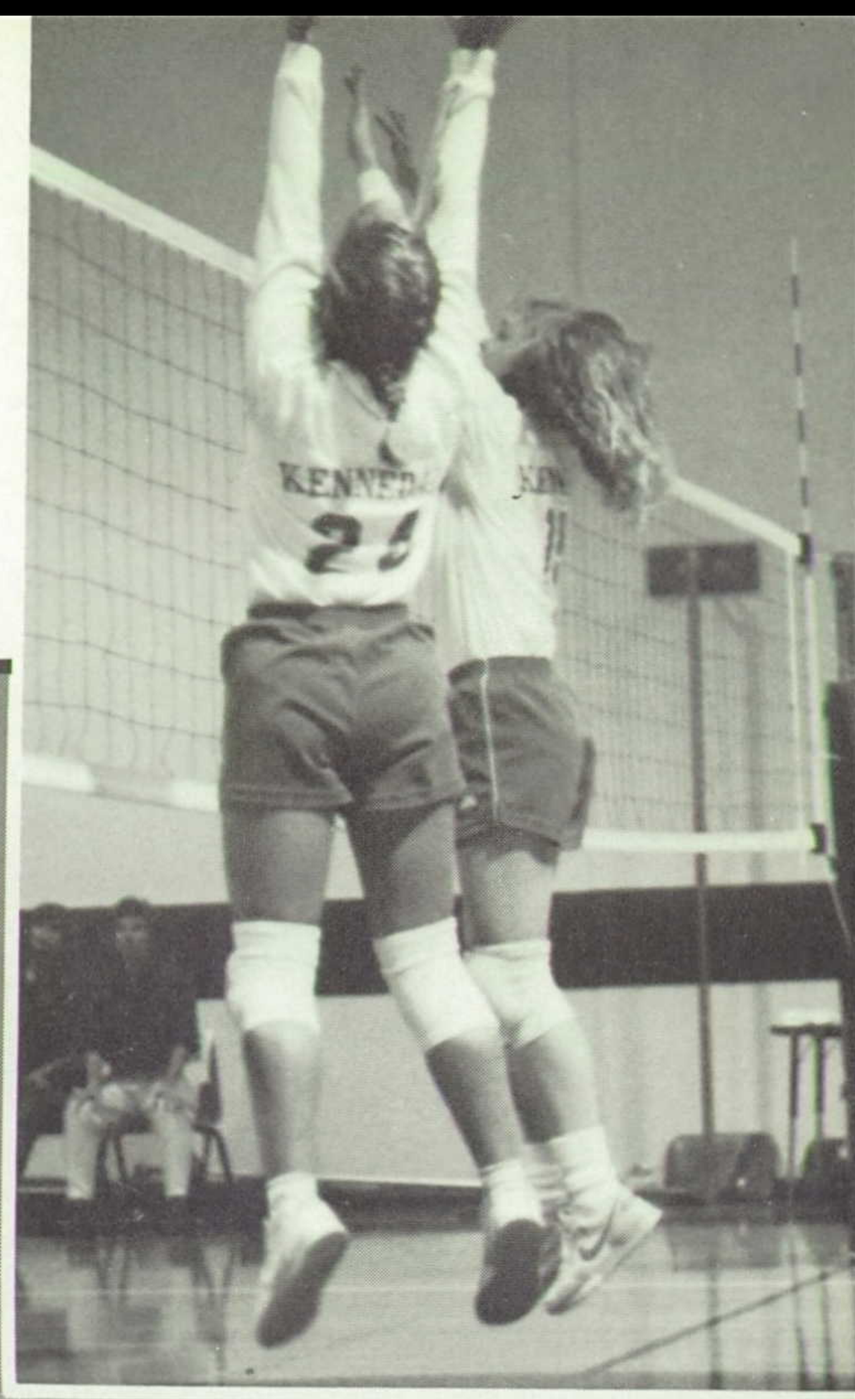

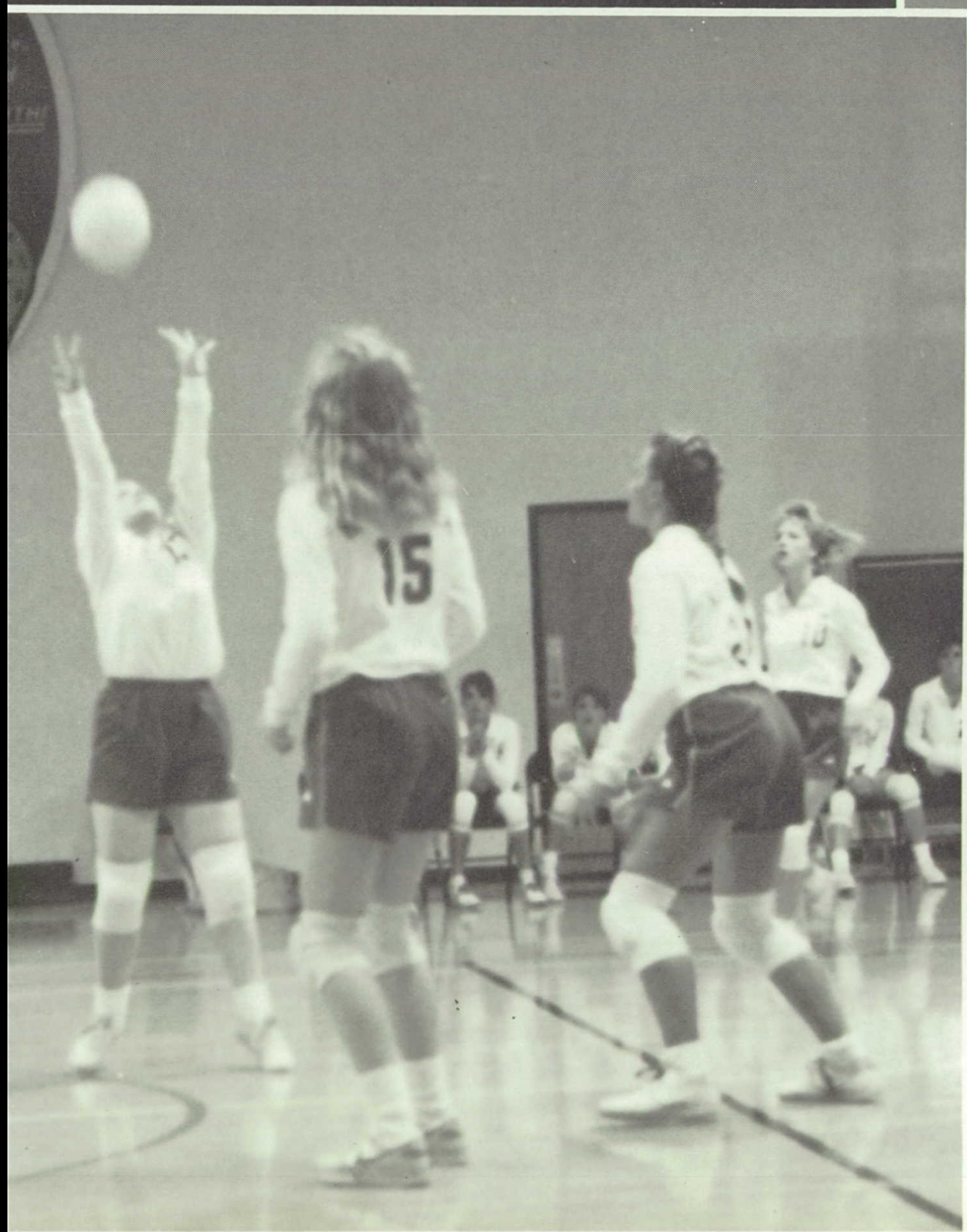

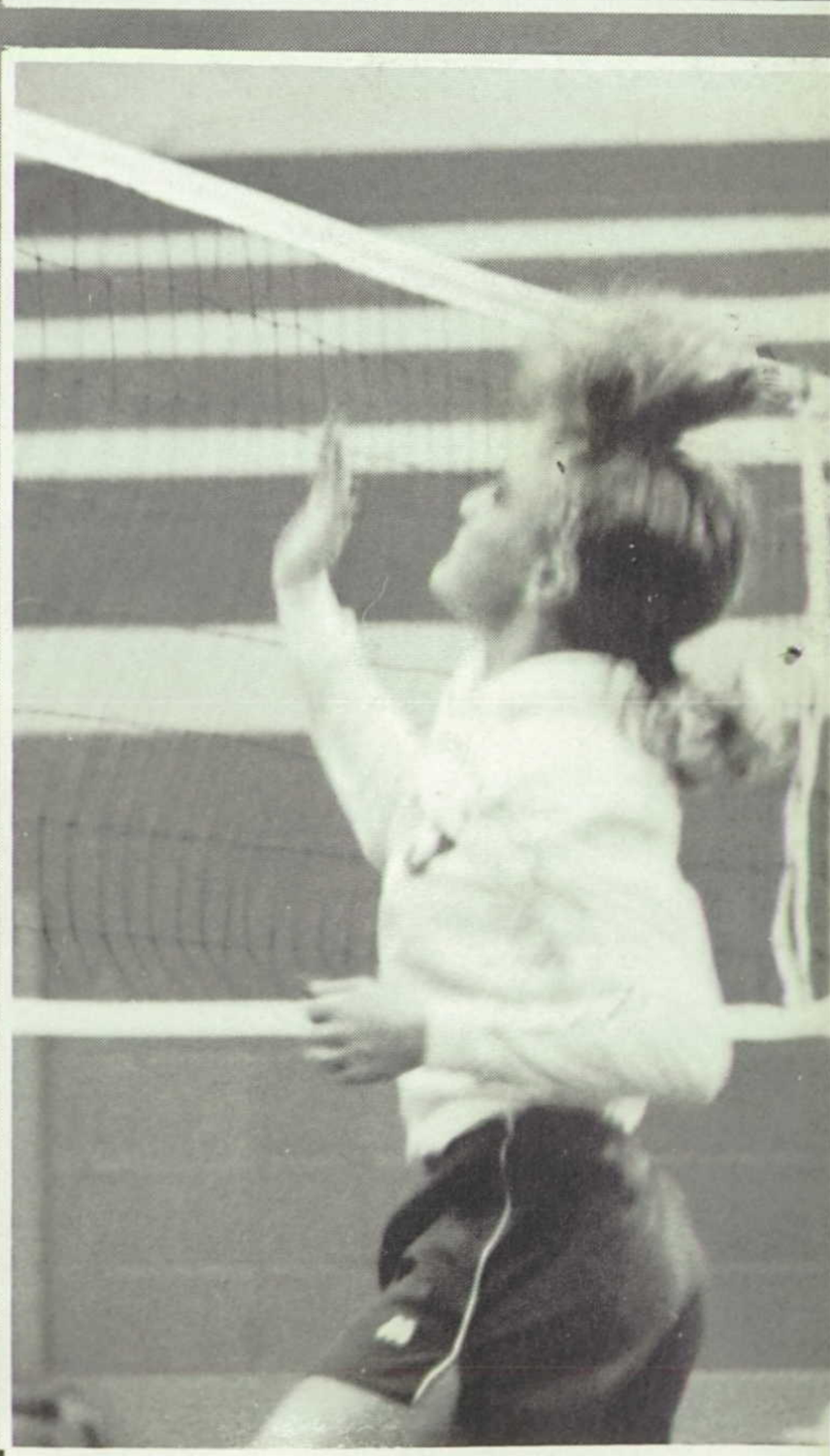

Sophomore Brandie Mulford proves that this game is a hair-raising experience.

All The Freshmen, All In One Game?

This year's freshmen Volleyball team has shown much improvement throughout the season. Coach Janie Simmons has done a terrific job with the team. There were three positions used on the freshmen team; outside hitters, middle blockers, and setters. The team consisted of Melody Raines, Candy Jones, Heather Dunavin, Wilona Lightfoot, Angela Trevino, Shandra Brown, Karolyn Mires, Darla Trevino, Kristi Patterson, and Valerie Monreal. The teams playing record doesn't say much; however, there is much more to be said for them than scores. These young ladies put a lot of hard work and discipline into the season which is more than could be said for what the majority of us did with our summer. In the district games this hard-working team beat Alvarado with an exciting comeback in the second and third games. This reflects the true grit of this Volleyball team. These ladies are really excited for next year's season and plan to show their potential. They are going to make an excellent team for our school in the future. The players also gained some very important characteristics needed when on the court. They have gained experience and the ability to work together as a unit. They also have improved their blockage, coverage, and especially, their hustling.

Right: The team shows their spirit as they psyche themselves up for the game. Far Right: Angela looks on as Candie struts her stuff.

Carolyn demonstrates her great volleyball skills as she socks it to the opposing team.

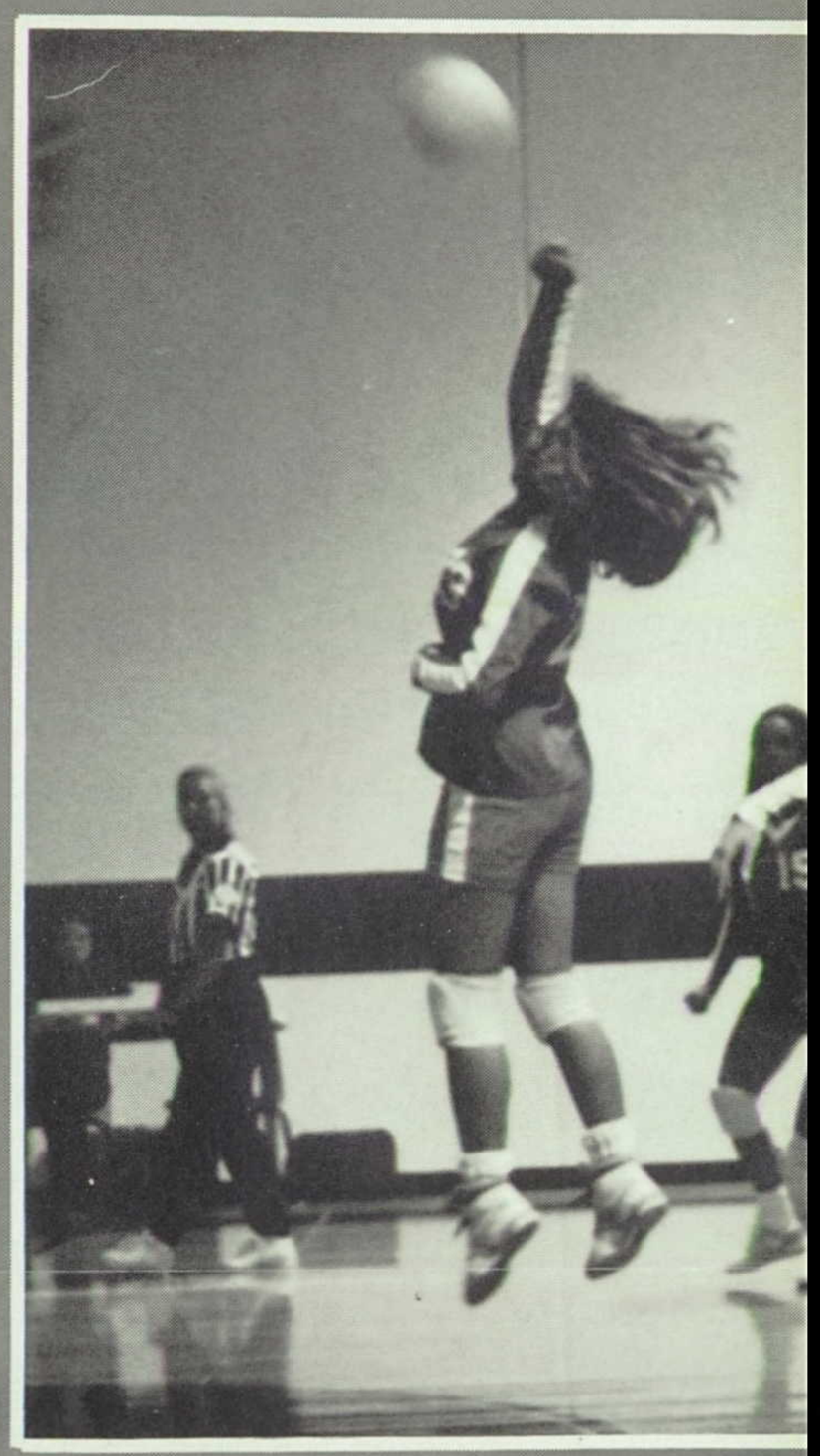

Angela and Darla are in awe over Candie and Melodie's ballet steps.

All In Victory

The 1989-90 fall Sports Banquet brought much delight and excitement to people. The night started off with the dinner sponsored by Sammy's Bar-B-Q. After dinner everyone enjoyed watching a slide show that many people helped to put together over the course of the football season. It made a great deal of people laugh and also a great deal of people cried. There were special awards given such as Todd Erwin was given the Volleyball Sweetheart, and Rachel Taylor was the Football Sweetheart. Special M.V.P. achievements were rewarded to Bobby Deaton, Ron Uselton, and Suzanne Copper. All excepted their award with great pride and honor. Towards the end Coach Yokeley gave his famous long speech to finish the assembly, while introducing the Varsity football team. The seniors were last to be called up and it was a very special moment for the kids and parents, all of them had tears in their eyes. It was the seniors last time to be together as a football and volleyball team. And the younger kids realized that they all get another chance.

Above: The District Cross Country Champions received their awards with honor at the fall banquet. Chris Panzera is the only senior leaving the Regional qualifying team. The Sophomores and Juniors have next year to make up that one point they missed this year to go to state. Right: Rachel Taylor giggles while receiving the football sweetheart award from Coach Yokeley. Rachel went to every game; she was one of the most spirited at pep rallies and any other activity that had to do with football.

RIGHT: The seniors of the Varsity team receive their last awards as Kennedale High School football athletes. As the seniors stood with their trophies, it seemed as if thoughts of their whole life were going through their head. It was a very touching moment as Coach Yokeley gave his speech.

BELOW: The girls Varsity Volleyball team has mixed emotions about the special night. The sophomores and juniors seem bored while the seniors are excited about the night's events.

RIGHT: Bobby Deaton and Ron Uselton accept the Kennedale Wildcat Most Valuable Player plaques from Coach Yokeley with Wildcat pride. Bobby Deaton received Most Valuable Defensive Player of the year. With a lot of hard work he achieved being on the All-state team. Ron Uselton was chosen the Most Valuable Offensive Player of the year. Ron is the only player to get this award two years in a row. Both are going to be greatly missed in the years to come.

ALL IN ONE HOOP
VARSITY BASKETBALL

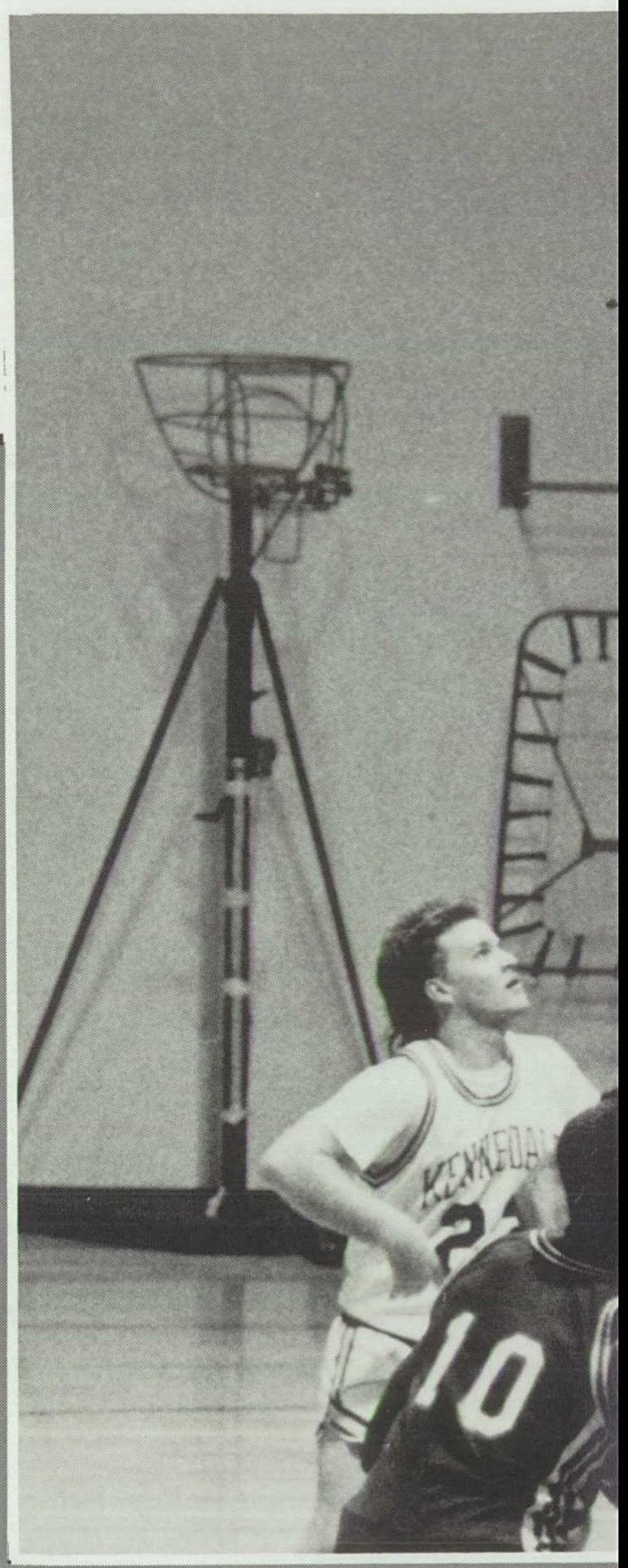

Kennedale has not always been recognized for having a strong basketball team. One thing that can be said for this year's team is they've had hard earned victories.

Starting out in the season, things as usual were questionable, but through the first couple of games the team demonstrated a great amount of teamwork. Each member proved they were willing to work together and this made a willing team.

The Varsity team had a chance to use the skill of six seniors which have more experience. During this last season of high school basketball, Chris Panzera says he's "Learned to work hard, discipline himself, and work as a team." Coach Teague says," We played everyone harder this year compared to years past. We learned how to be a team."

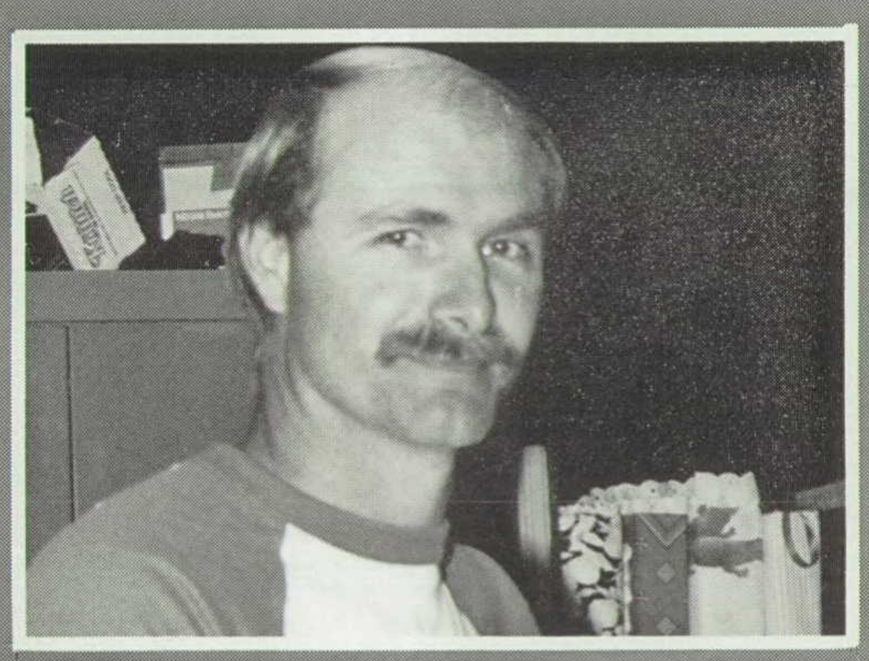

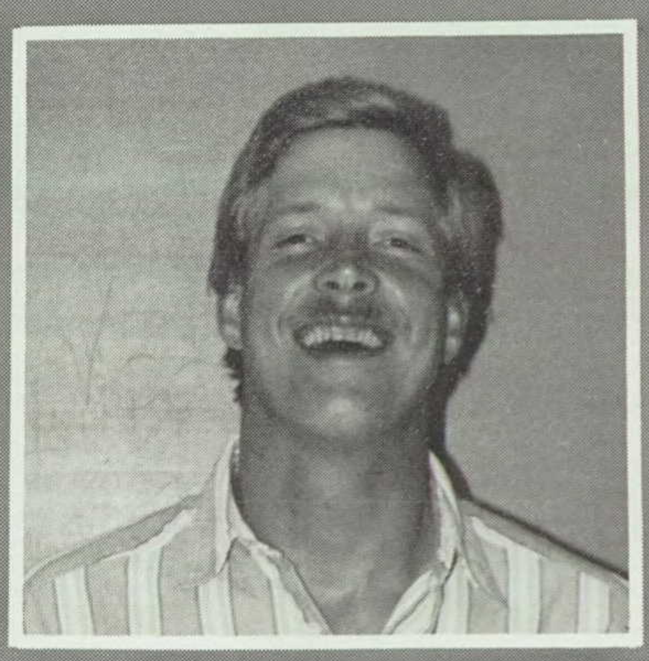

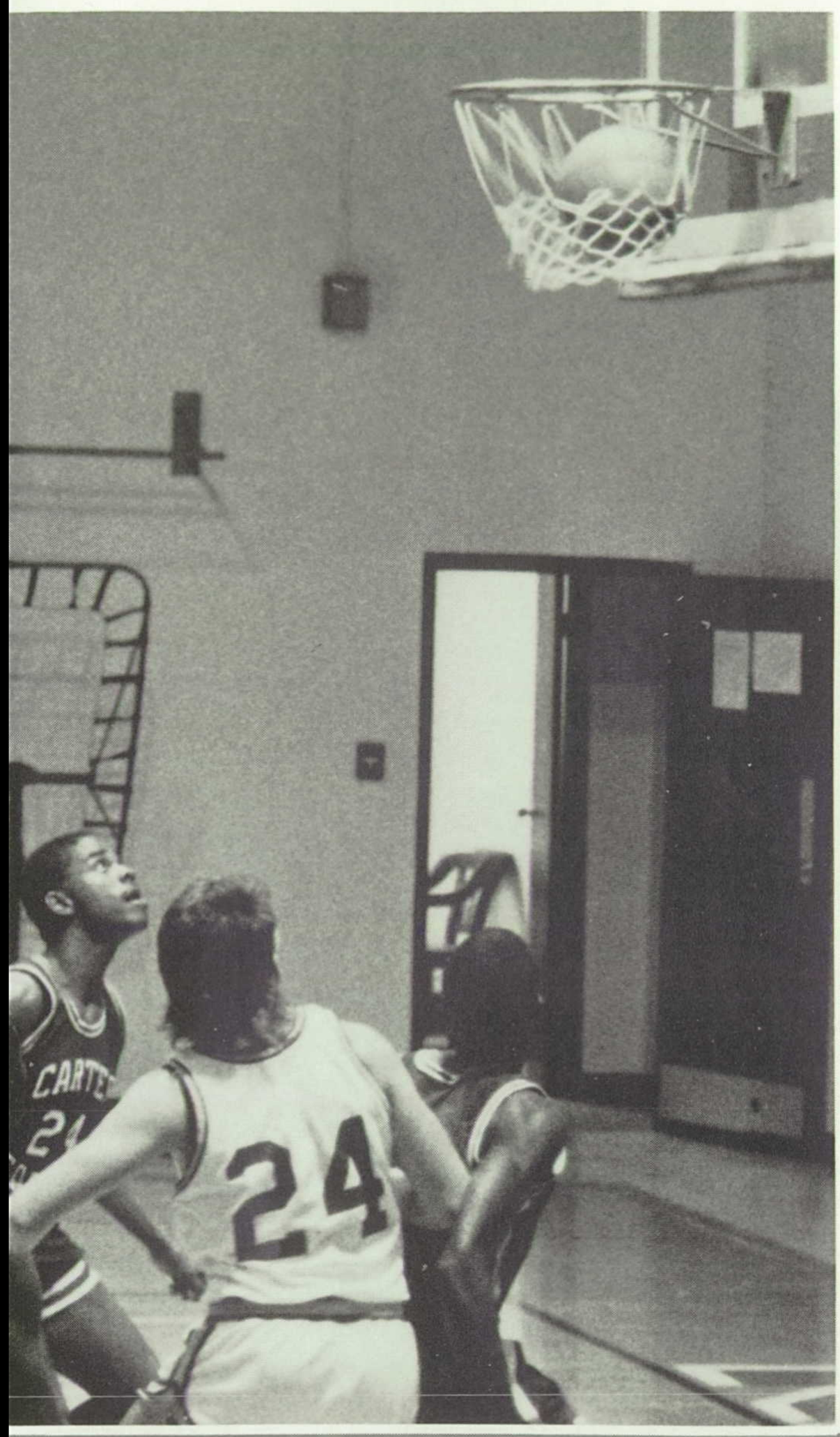

Before the huddle ends, the guys will want to contemplate strategy and know their limitations. Through the two coaches and a handful of guys, they work together and build confidence in themselves and in the team. Before returning to the court, the guys and coaches will take time to work out a plan of winning and competition. The huddle is an important time for the coach to stop, yell, and straighten the guys out for the game ahead. After the huddle, the guys will return to the court with a willingness to get out there and win, a new attitude and, most of all, be ready to dominate.

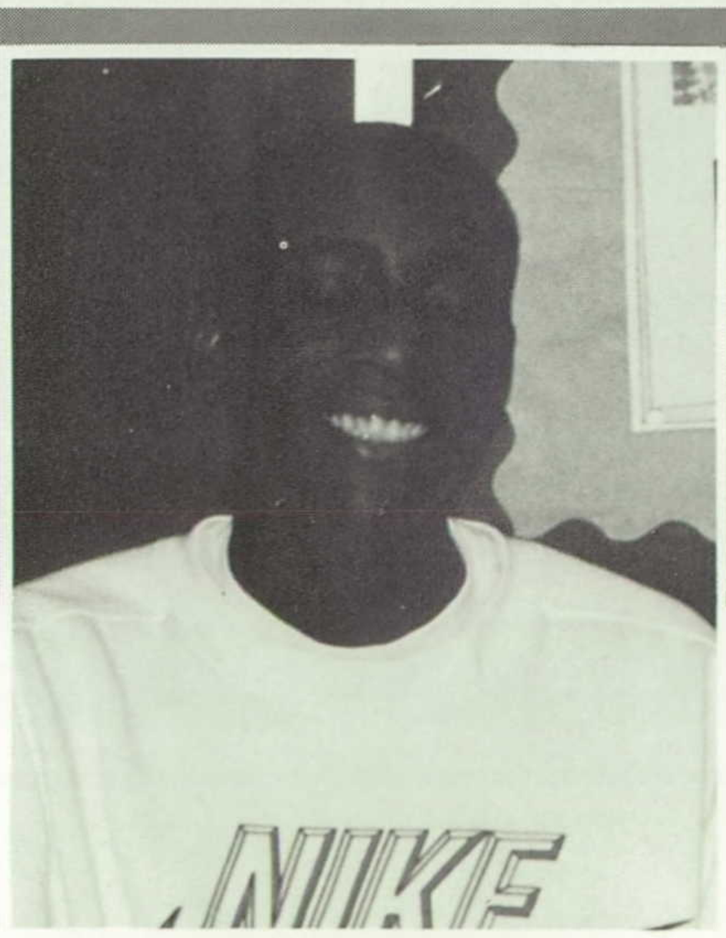

Anthony Bridges

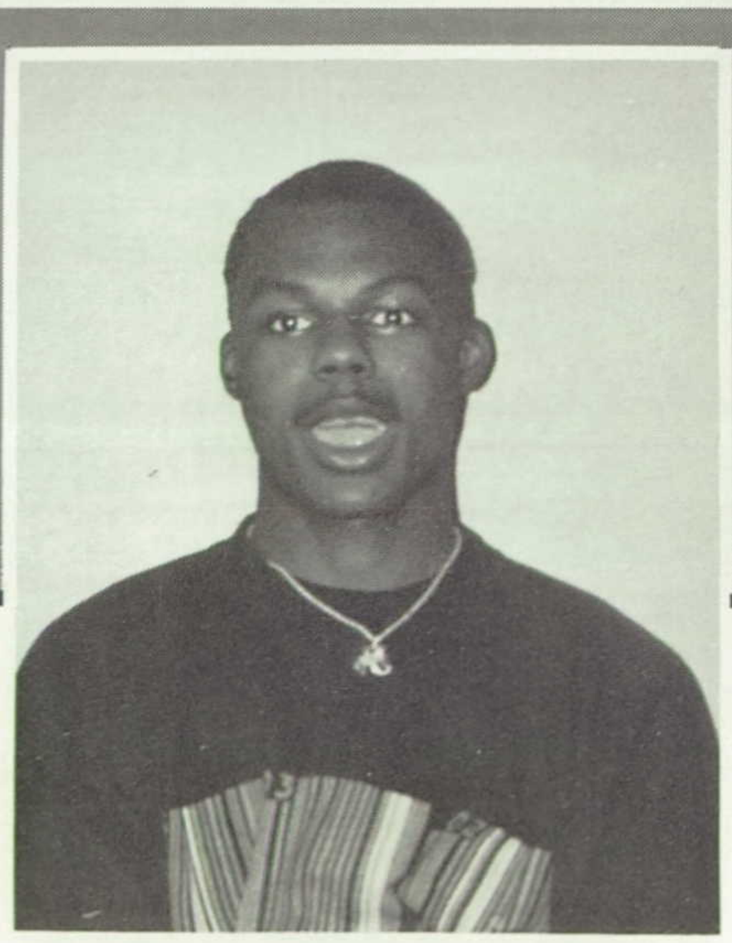

Jules Partee

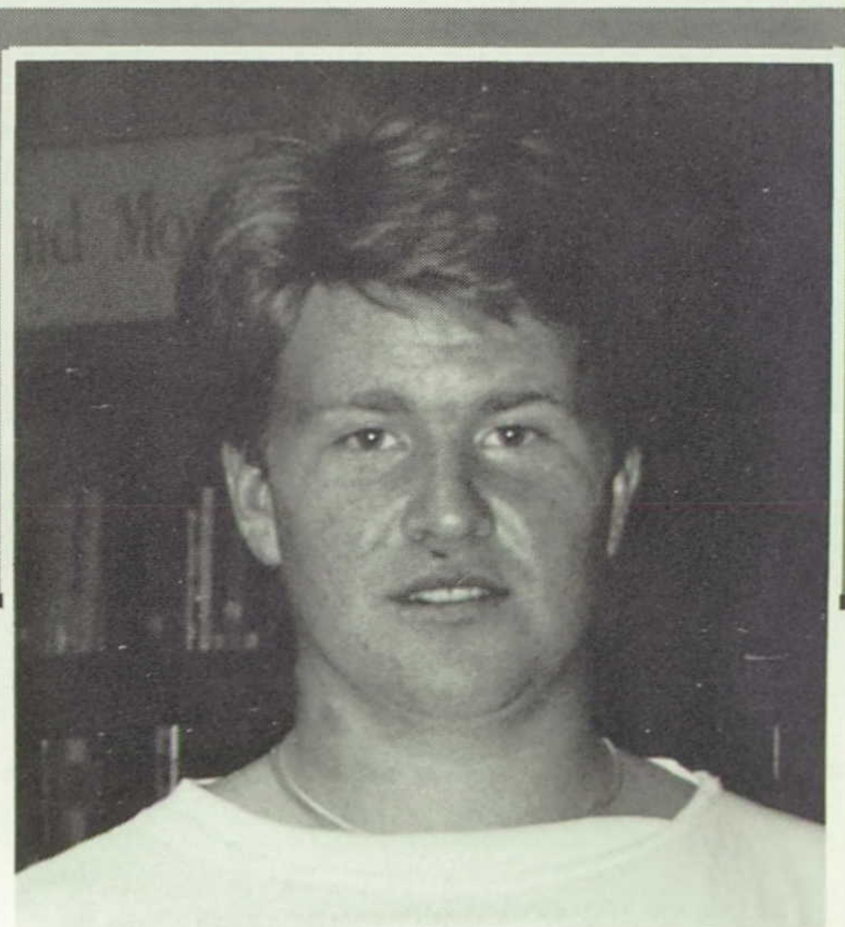

Kacy Platt

All In One Team — J.V.

"Watching the younger players work hard, improve, and strive to move up to varsity is the best part of coaching Junior Varsity." says Coach Burt.

This past season the team has lost games but never let that stop anyone from giving all they had. Their determination was evident in their games because the team always played hard. In the end there was obvious improvement; the team won more games this year than the past two years combined.

The team as a whole, improved and worked hard. Before the season had ended, five of the J.V. players were moved up to Varsity and starting with that team.

The J.V. team did well this season, but more importantly, it's this team who will play Varsity next year and for this, Kennedale has a basketball season to look forward to.

"Most importantly these guys enjoyed the team, had fun together, and had their hearts in the game." This is what makes a winning team, regardless the score.

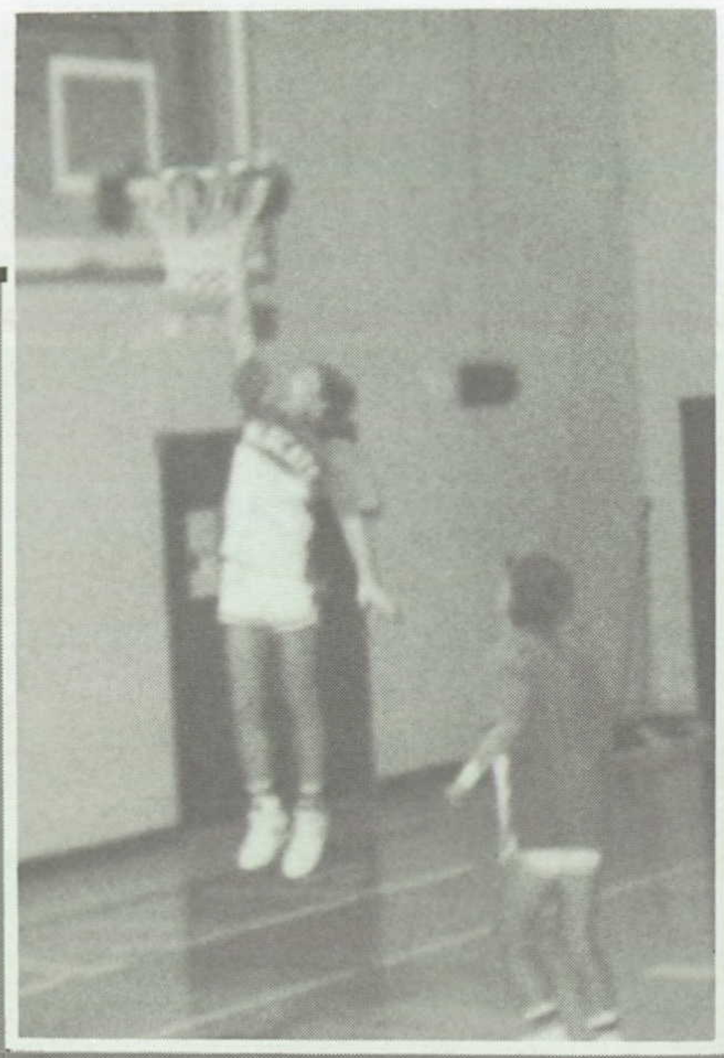

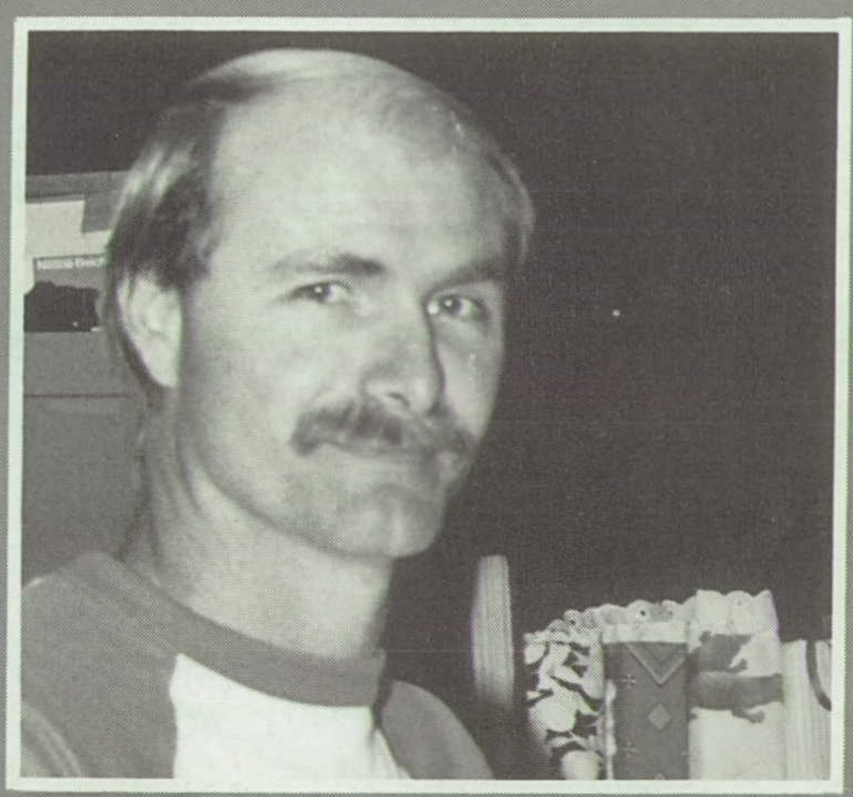

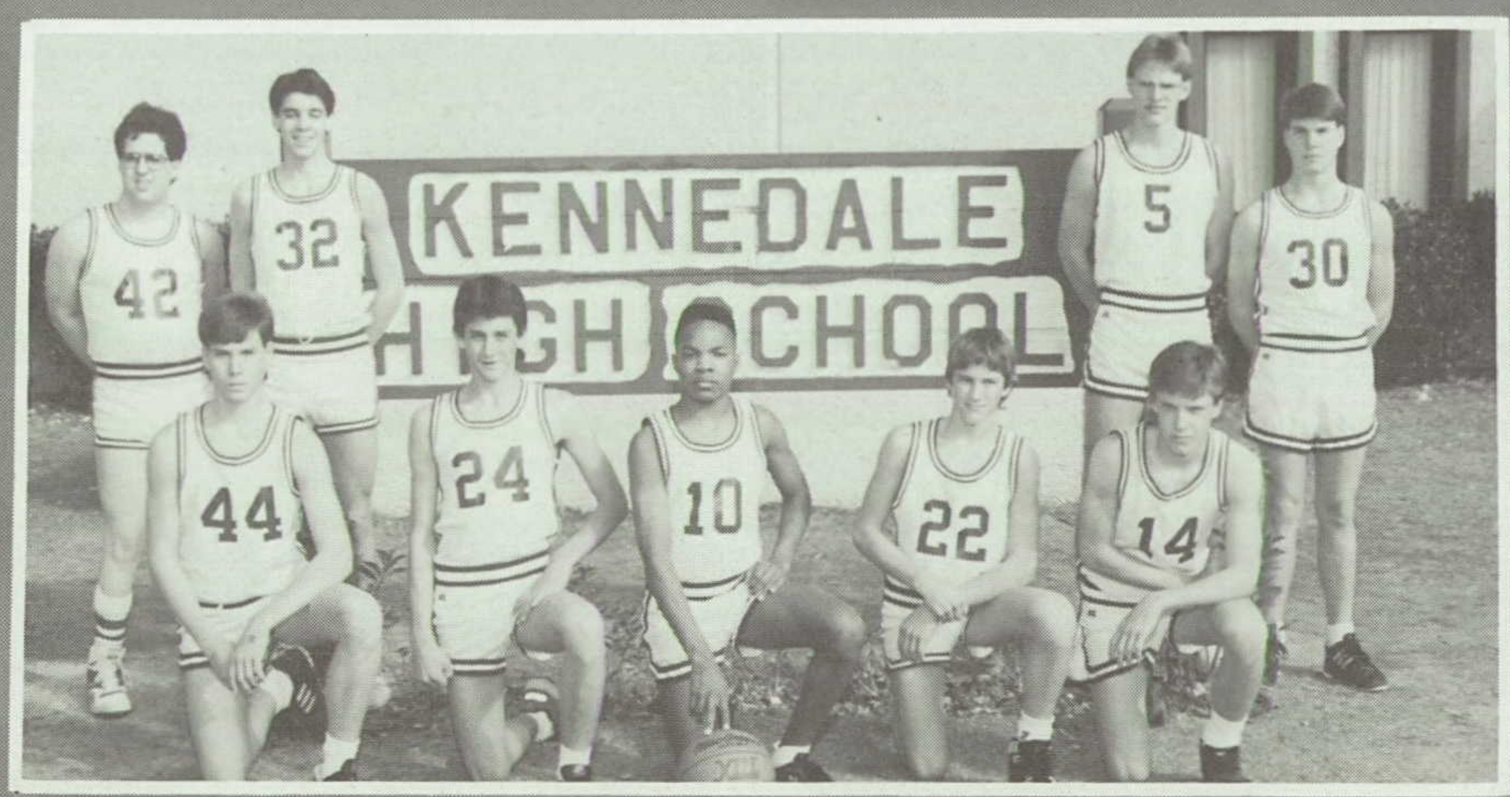

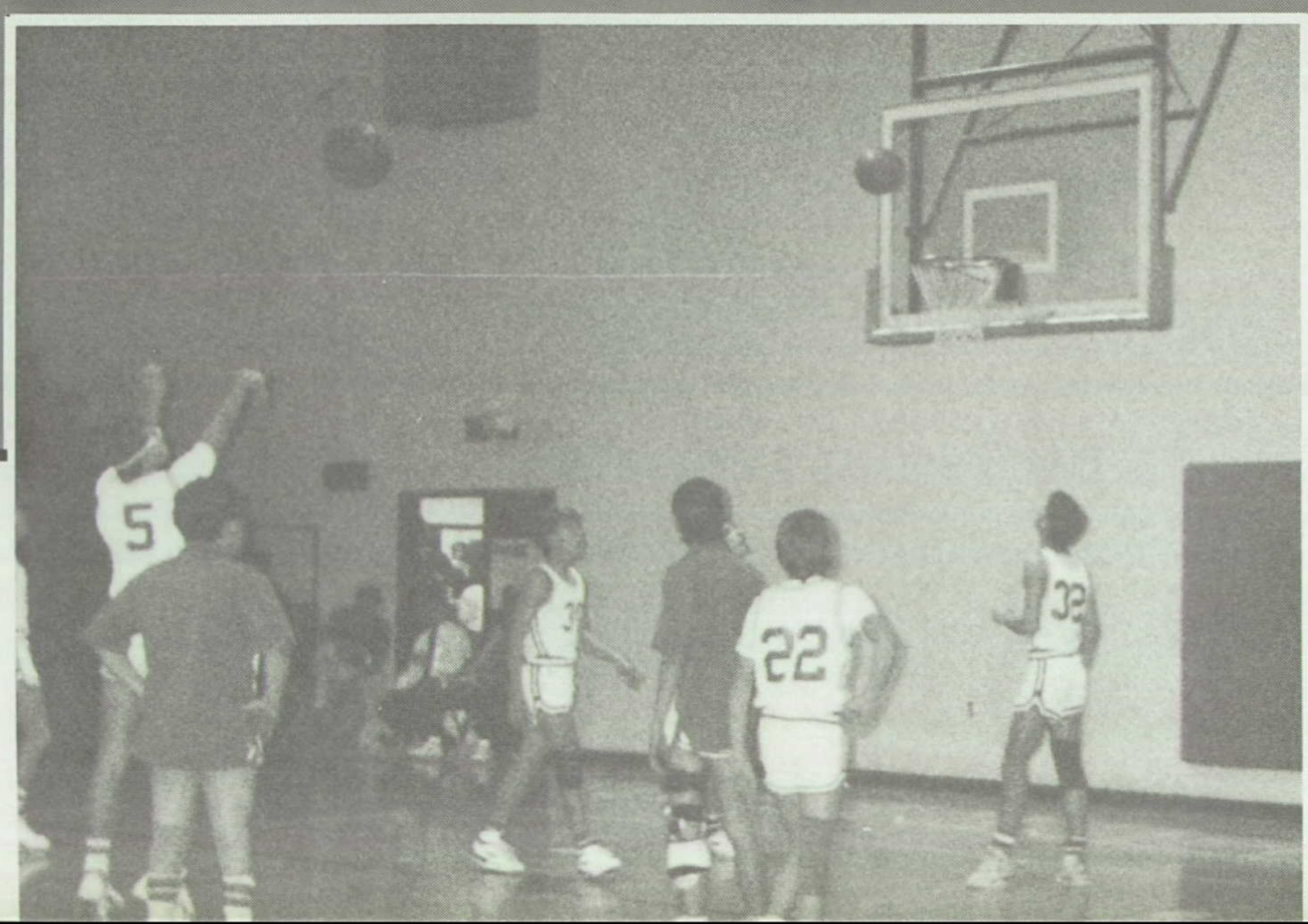

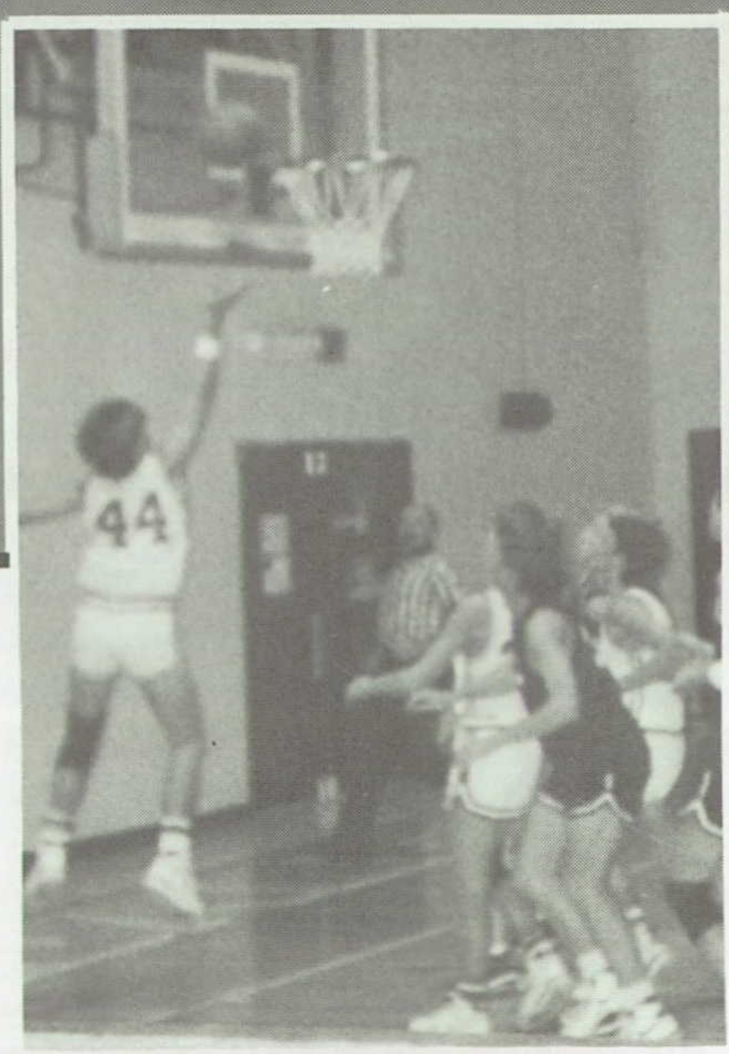

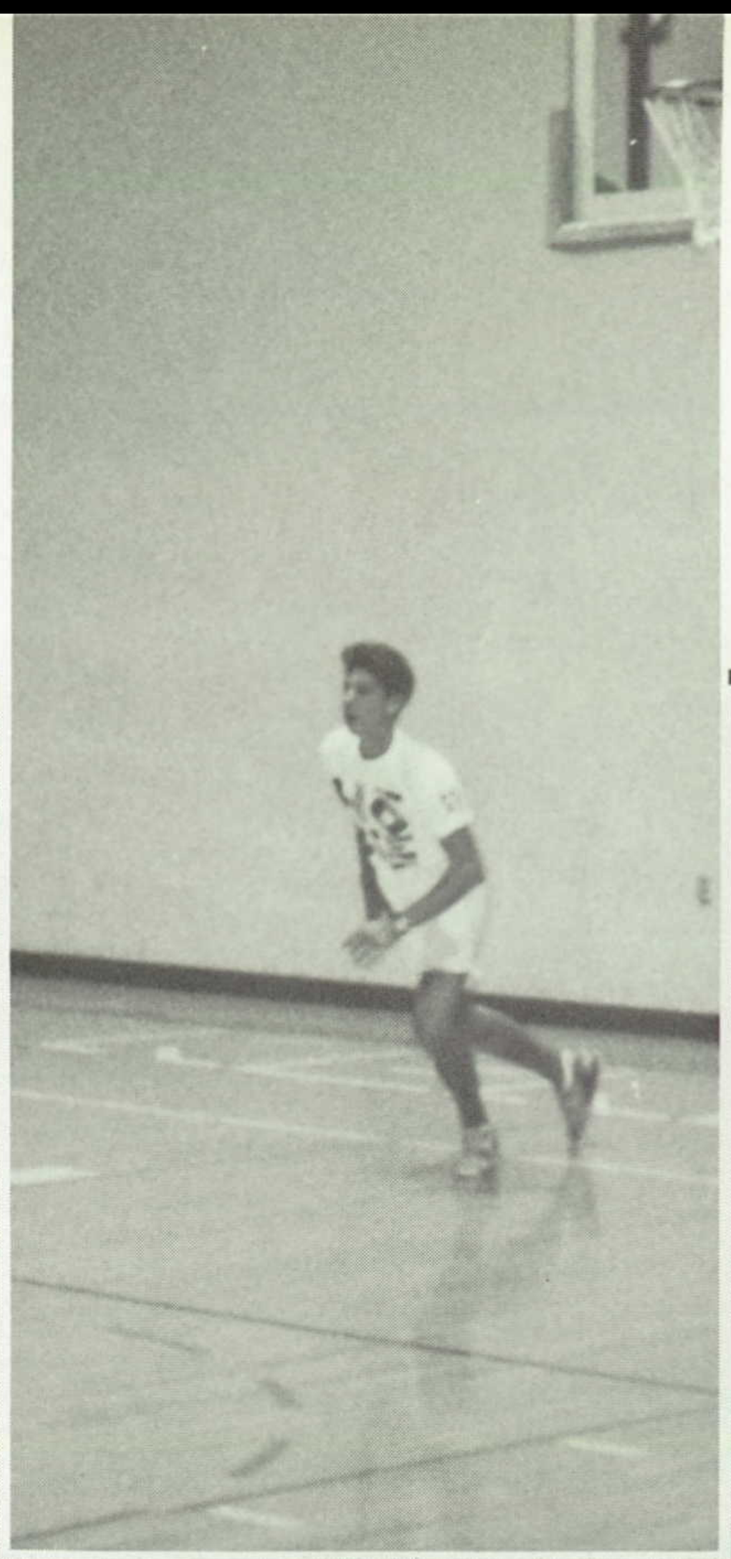

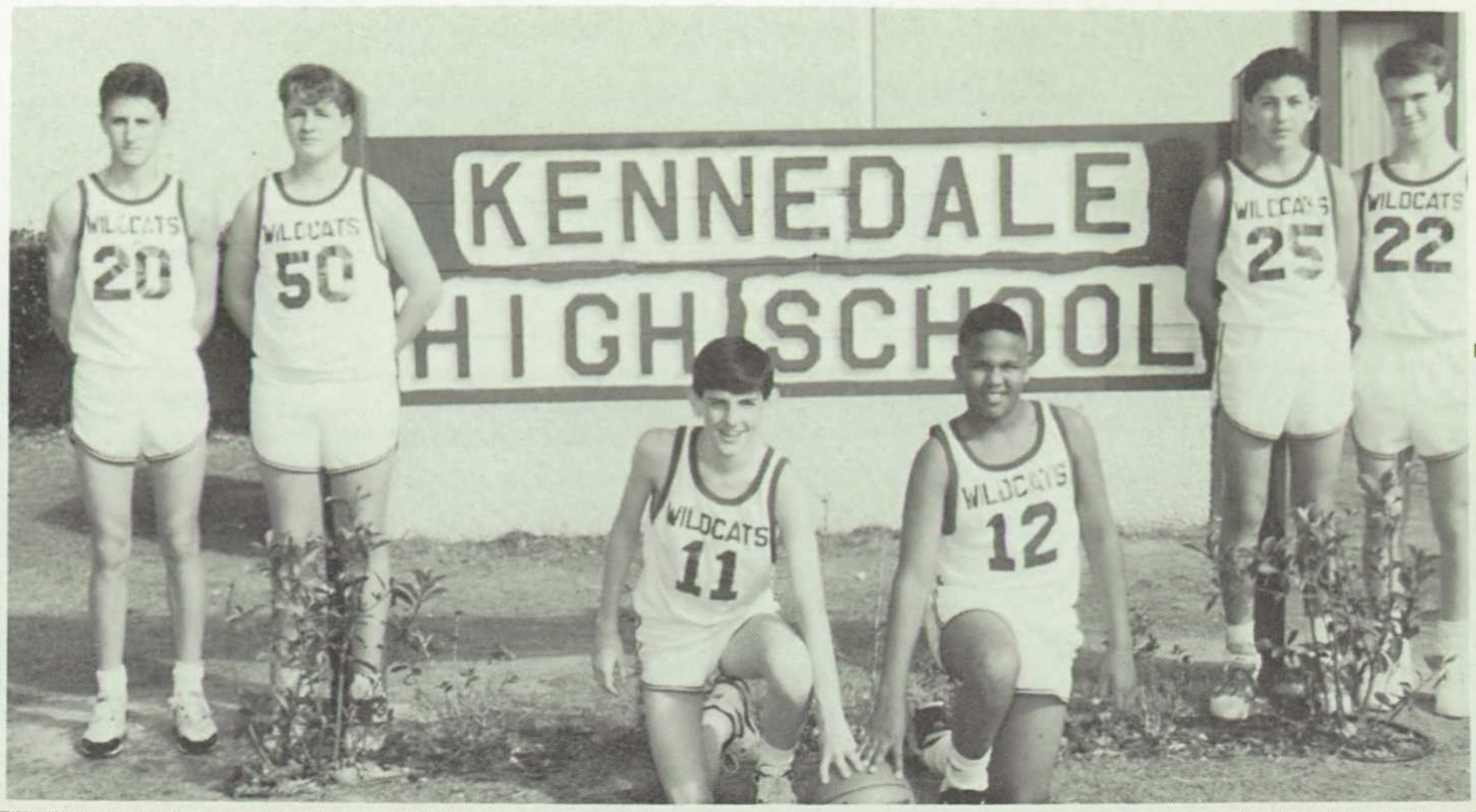

All In One Shot — Freshman

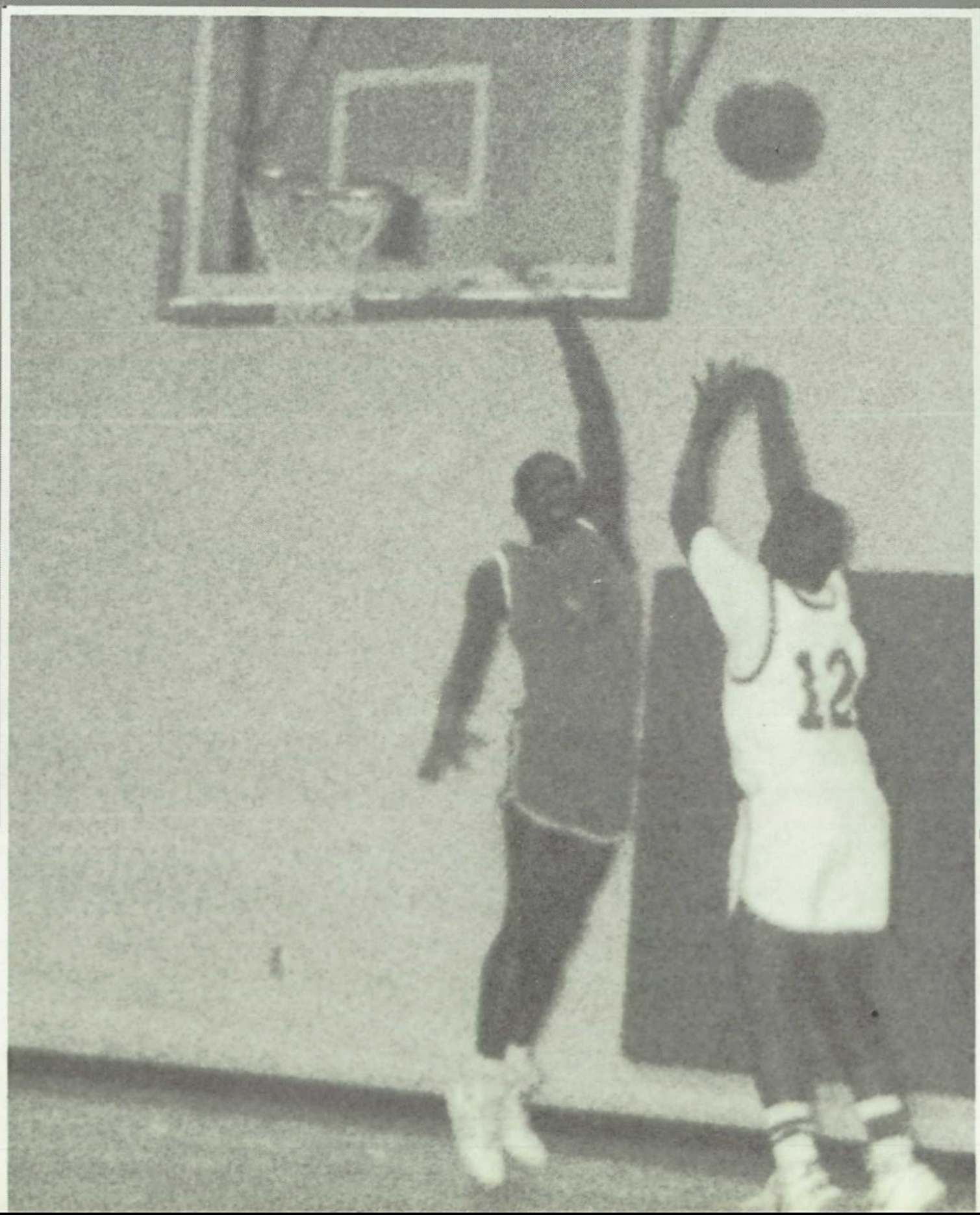

The freshman basketball team was one that showed spirit and a willingness of not giving up. This team is one who would always give their best in a tight situation. To them, basketball is not only a competitive sport, it is also a sport to learn morals and to have confidence, knowing that the job will be done. Chris Allen said, "I learned self-discipline along with great memories of winning our first district game." And Bryan Yokeley said, "I learned that even if your team does not have the talent, if you work as a team, you can still come out on top."

This team worked hard for the self satisfaction that they acquired from just being out on the court. They have a lot of potential for the years to come. This year the biggest thing they showed was a willingness to stick together in any game that came up. If they didn't have a victory on the board, they had a victory in their heart, knowing they did their best; this made them a team.

VARSITY BASKETBALL

All As One

The Varsity Ladycats record was 6-18 on the season and 3-11 in district. Coach Lamberth said the team was very young. There were only two seniors on this year's team. They were hanging in a lot of games that were lost strictly on experience alone. It also wasn't until late in the year that the team's confidence came, and they started believing in themselves. Then they started to play as a team. With this experience coming back, they expect good things next year. Cyndi Lopez received first team all-district honors. Second team honors were awarded to Jana McKay and Brandy Mulford. Chelsea Lackey and Jana McKay were also the teams most valuable players. Chelsea was the teams most improved player and honorable mention all-district. Brandy Mulford was the team's high scorer, Lalinda Lichnovsky had the most rebounds, Cyndi Lopez had the most assists and gains, and Cristy Goss had the highest free-throw percentage.

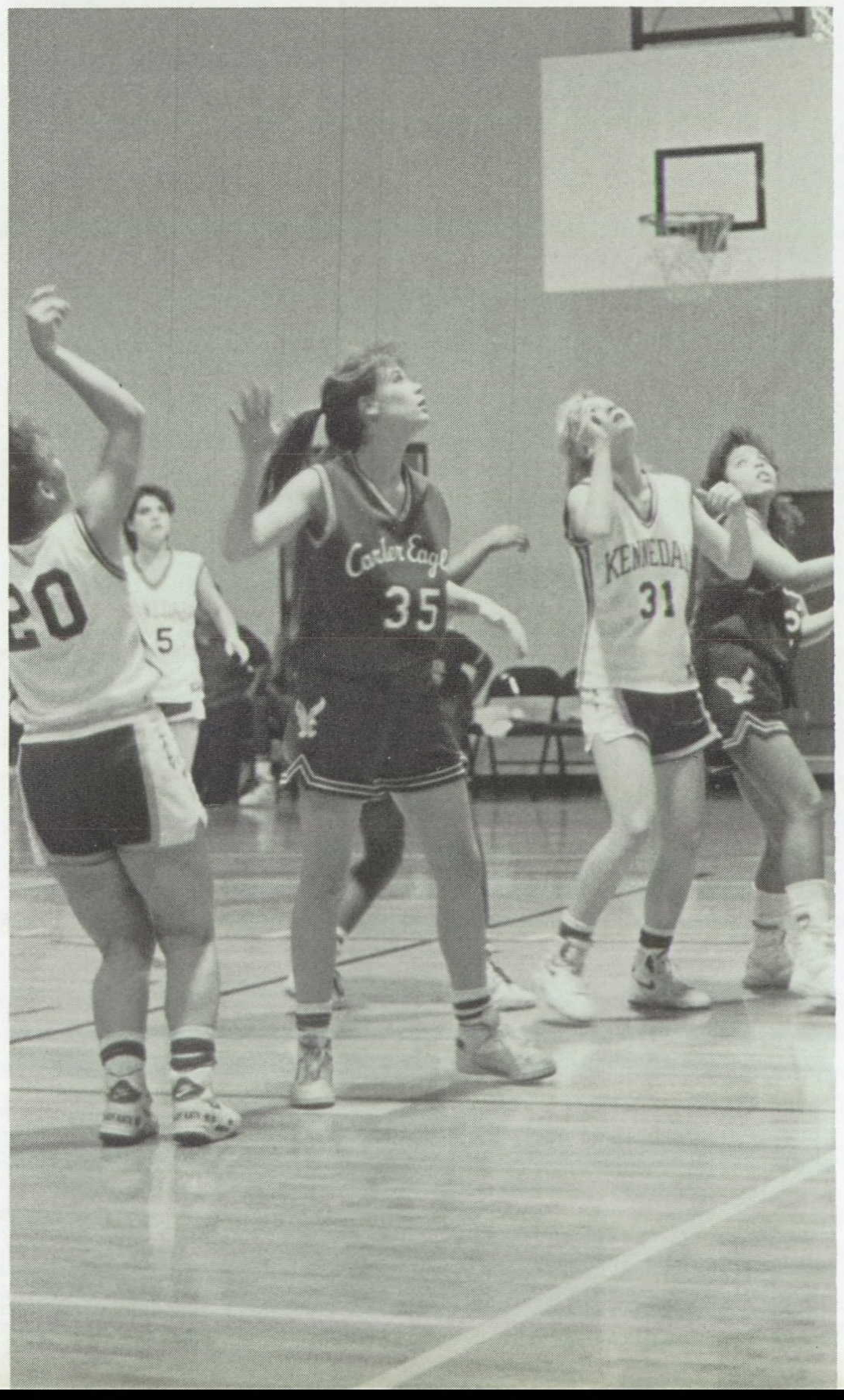

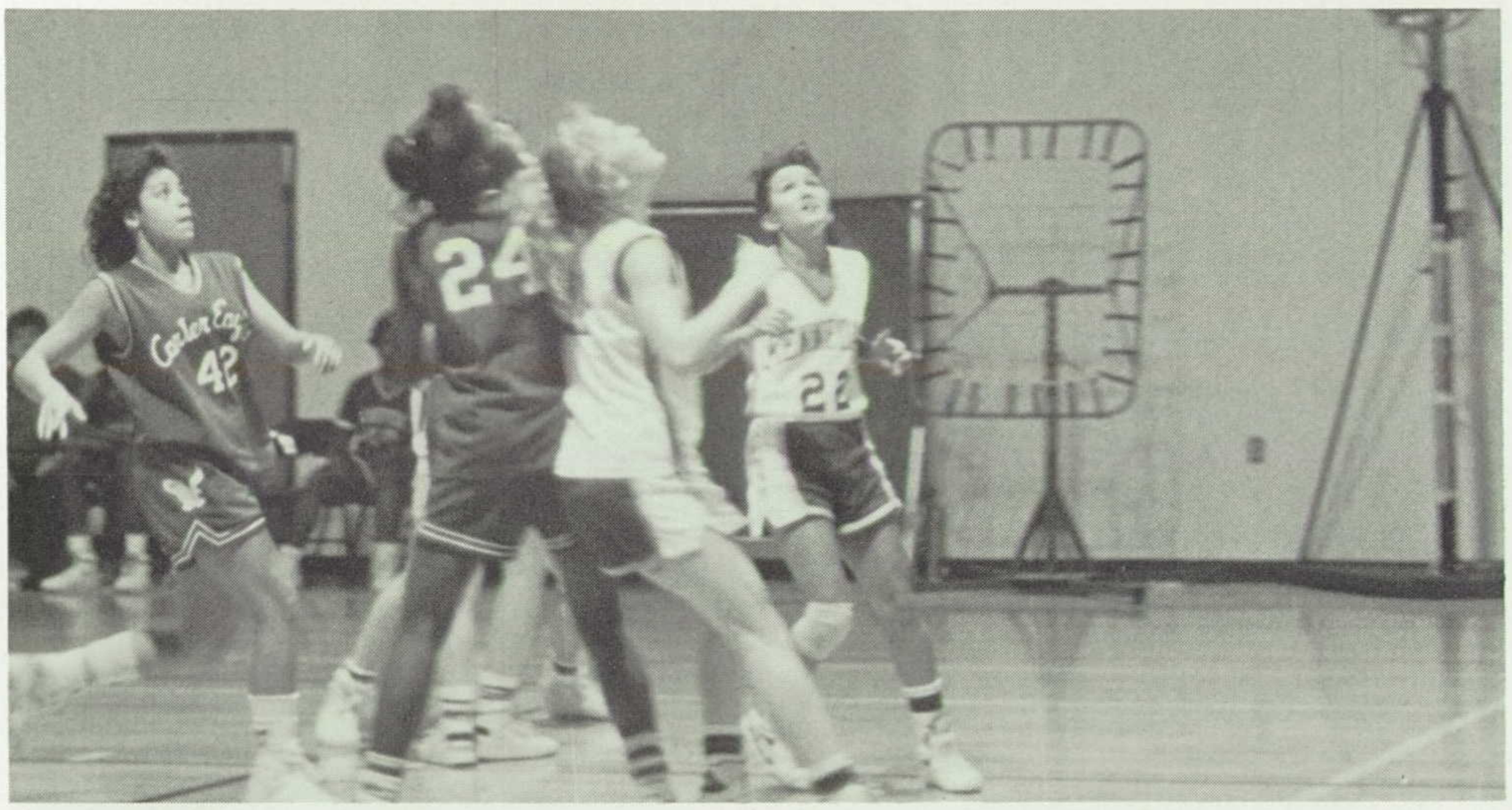

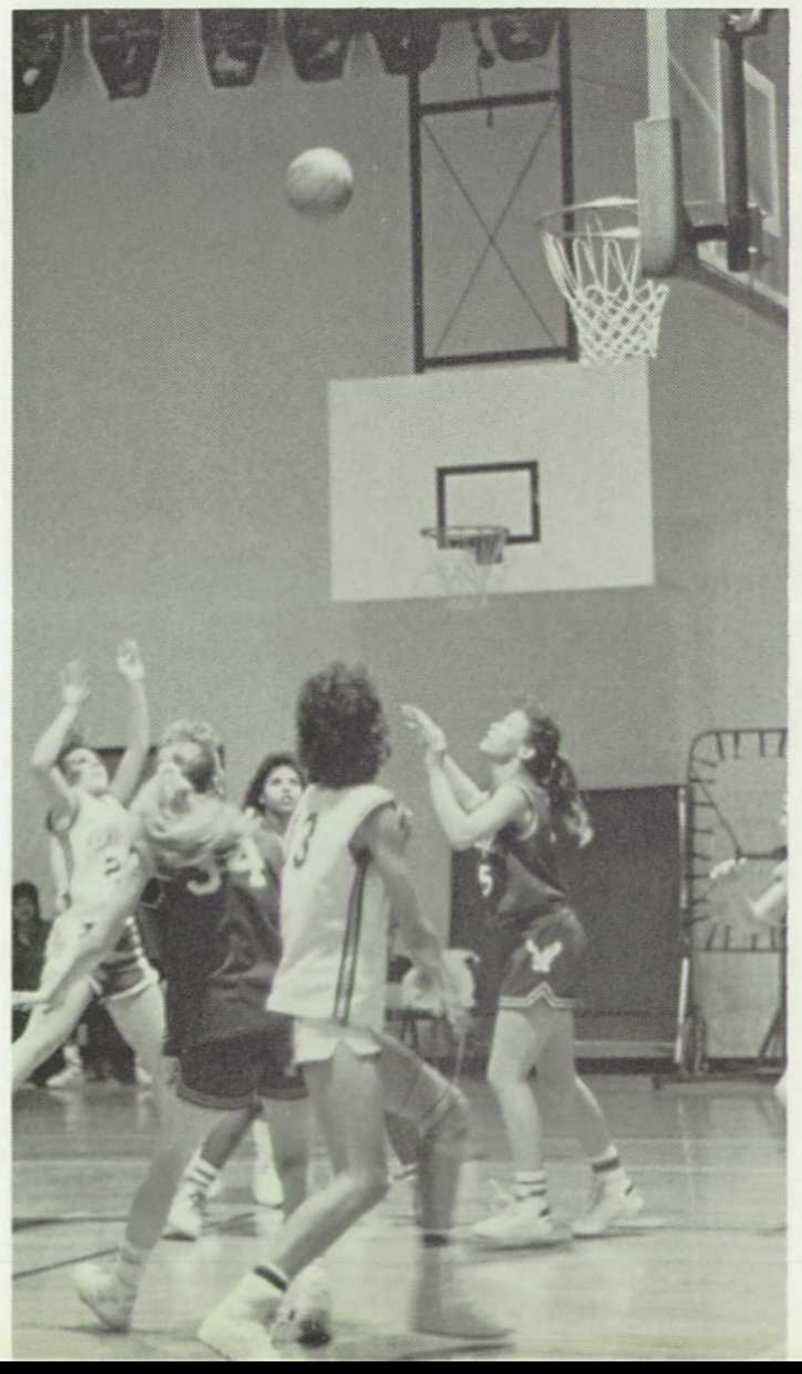

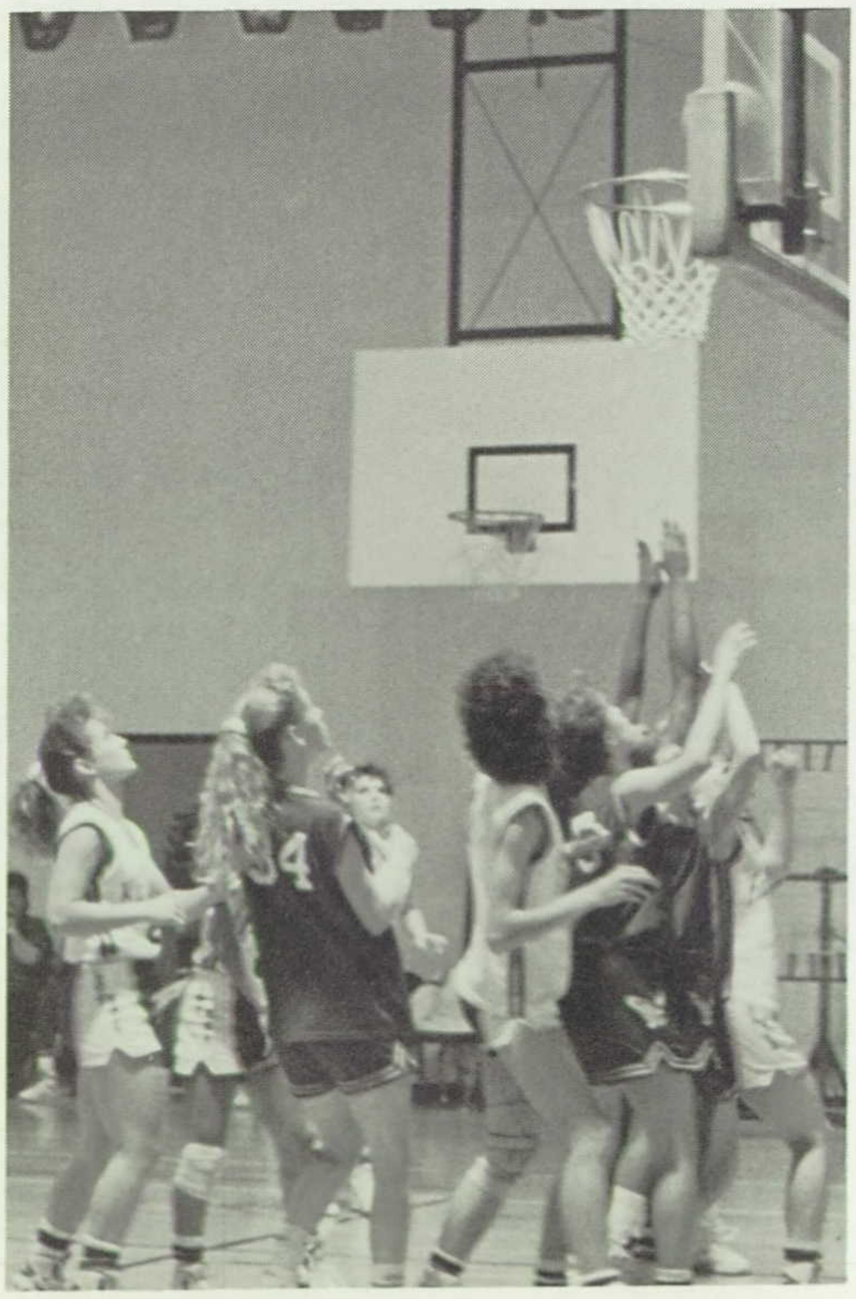

Left: Lord, please let this basket go in.

Left below: What is *that* up there?

Above: What do you call this dance?

Left: Think it will ever go in?

J.V. Basketball All On The Same Court

The Junior Varsity Ladycats record was 5-16 this year. In their pre-season games they won three out of four games. The team shows a lot of promise for the future, said Coach Barnfield. She also said that they were hard workers and have what it takes to improve into a powerful basketball team. This year's Most Valuable Player was Wendy Rickard. Kristen Gery was awarded most improved player. Brandy Jones was named best defensive player.

This year's Freshmen Ladycats were 6-15 on the year. Most of the players had never played before this year. Coach Barnfield said that "They had a good year and came a long way but still have a lot to learn." She also said that "All their progress was due to a lot of hard work that will pay off later." The most valuable player was Shandra Brown. Most Improved was Stephanie Buyers and Heather Dunnaven.

CAT BASEBALL

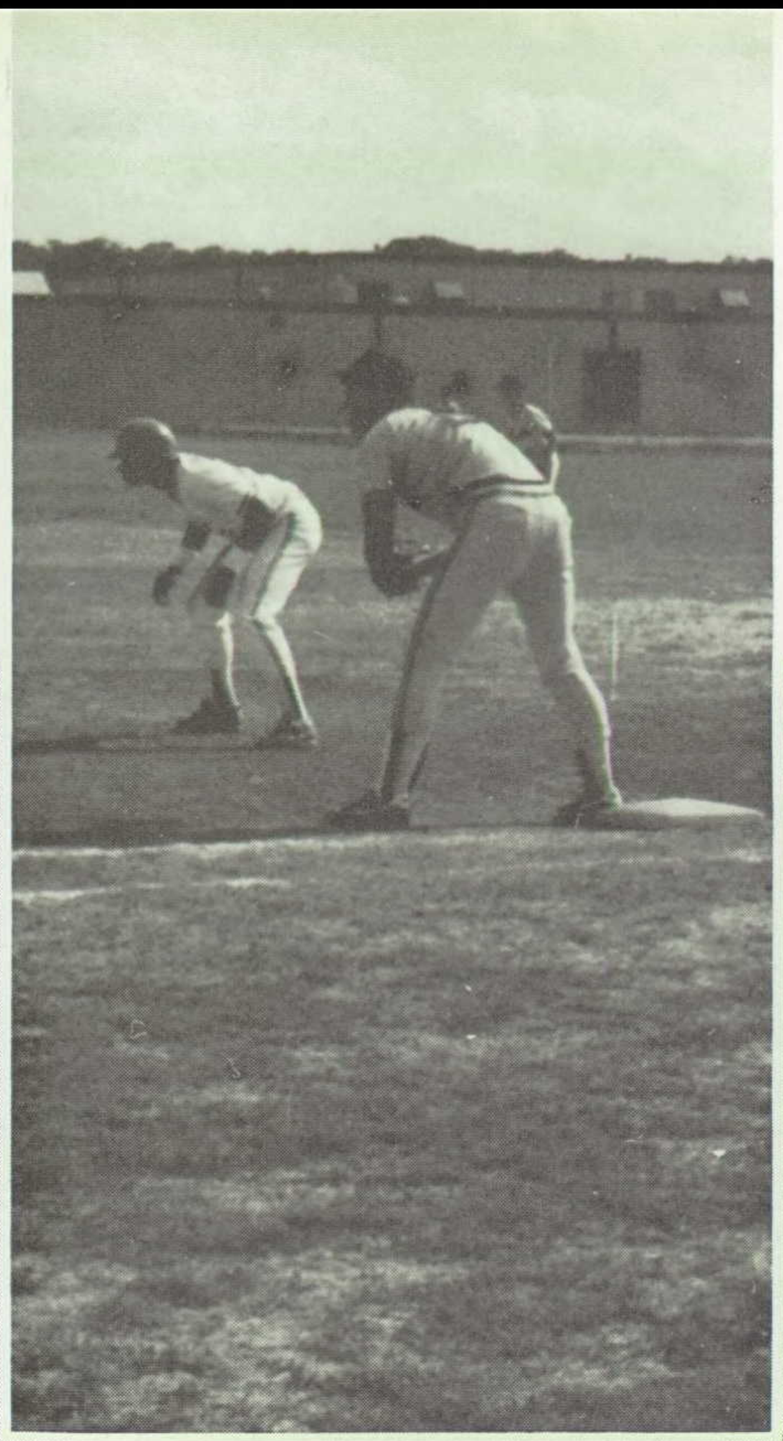

This year's Junior Varsity and Varsity baseball teams wanted more than just making it to the playoffs. Since it's only the second year for KHS to have a baseball team, it was obvious they wanted to do the best job possible. The teams have improved last year's record dramatically. They even have a shot for district championship - - the first in Kennedale's history. Some of last year's players who made all-district are: Todd Erwin, Ron Uselton and Chris Rizzo. With time, the teams plan to continue winning more and building on that Wildcat tradition of excellence in sports.

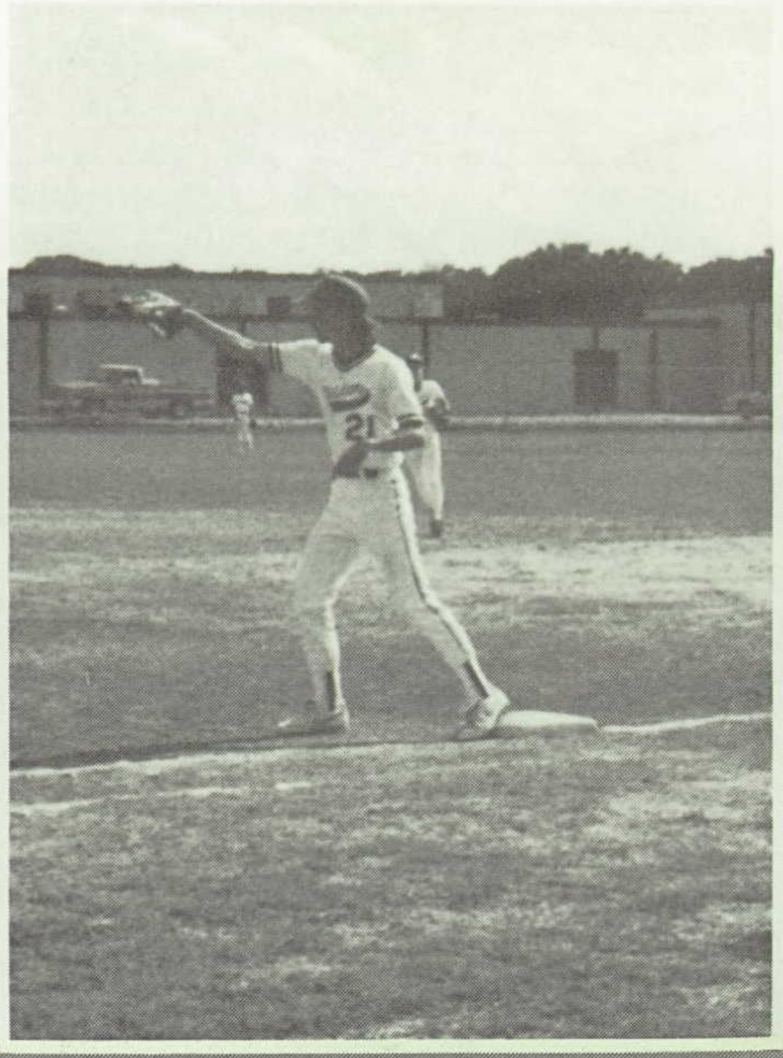

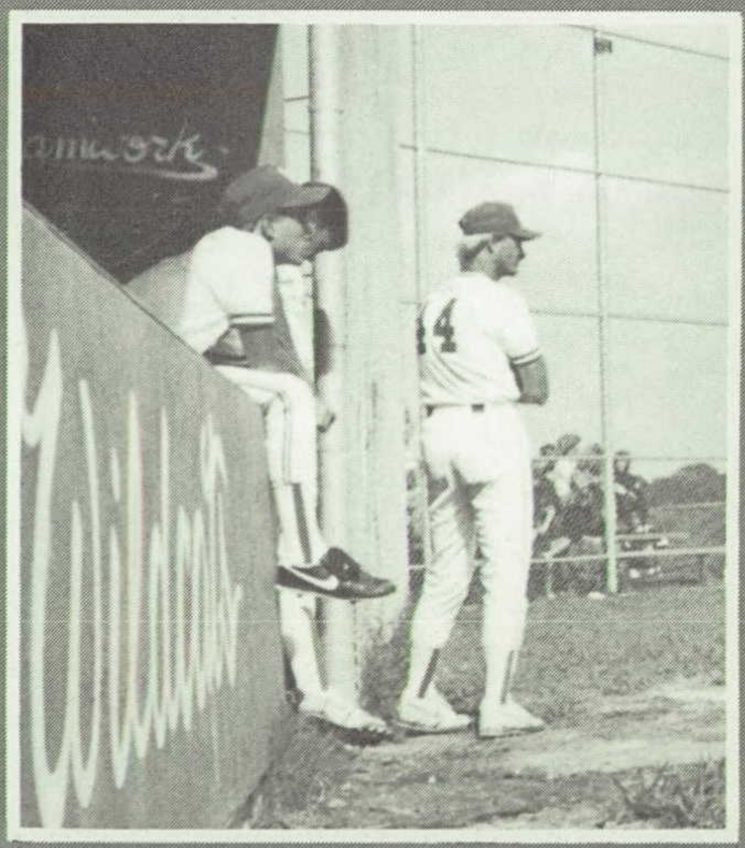

Coach Burt, calling the signals to the catcher, tells the pitcher what to play.

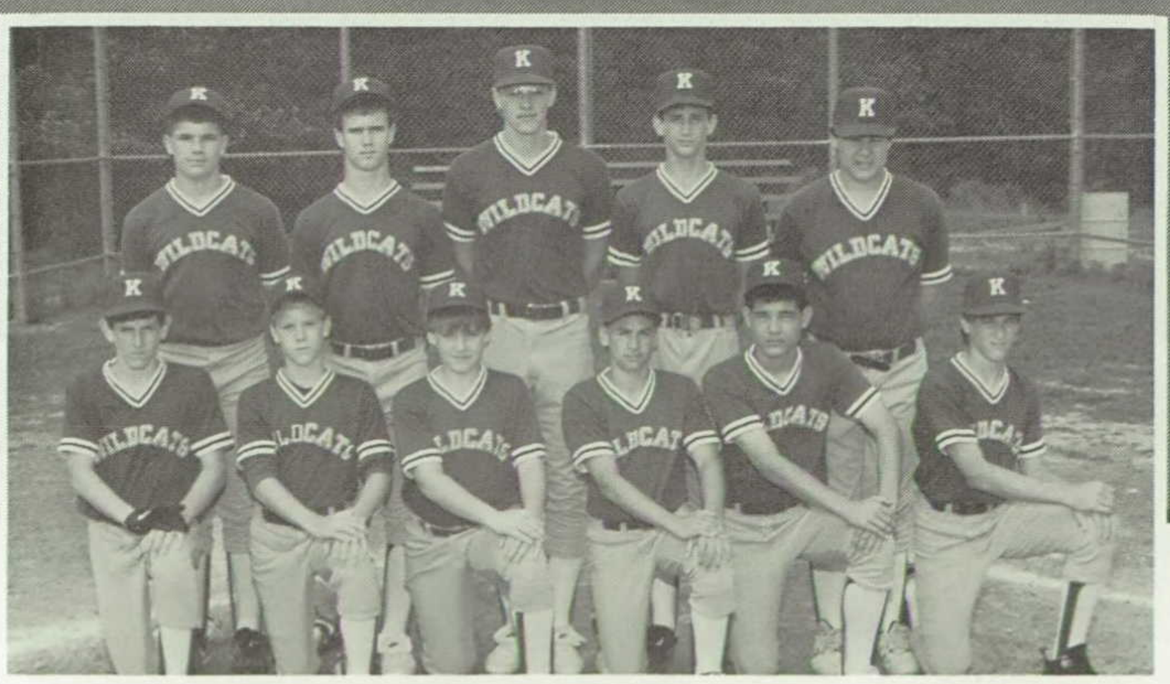

Bottom left to right: Matt Wright, Michael Liner, Brandon Knapp, James Bedwell, Bryan Yokeley, Sean Evans. Top row left to right: Toby Poore, Mike O'Shields, Jason Conditt, Leroy Cotton, Jim Burns.

Bottom left to right: Ed Bennett, Chris Rizzo, Todd Erwin, James Thompson, Brandon Hull, Brian McKeown, Joe Nevoit, Shane Elmore. Top row left to right: Chris Wright, Greg Pfitzner, Kacy Platt, Ron Uselton, Kyle Taylor, Marcus Tidwell, Michael Tidwell.

ALL IN ONE STRIDE

This year's track team was pressured to have a repeat performance of last year's district championship. The varsity boy's track took the title for the second time. The team sent the most regional qualifiers than ever before. This was also the first year to send both the mile and sprint relay. They not only went but placed 3rd and 4th. The regional qualifiers this year was Jules Partee, who went to regionals in four events and qualified for state in the 100m dash. Jules broke the regional record with a 10.30. Cody Fly qualified for 3 events and was a member of both relays. Kyle Taylor qualified in 2 events and was also a member of both relays. Vinny Palermo, the youngest member of the relay, qualified for both of them. Ryan Shamburger qualified for the 400m run and the mile relay. David Guzman qualified for pole vault and placed 3rd. Zack Jensen qualified for the mile and 2 mile placing 3rd in 2 mile. Doyal Gilbert qualified for the 800m run. Coach York's comment for the track team's success was, "That dog will hunt".

Broken Records:

100m Jules Partee 10.3
200m Jules Partee 21.7
400m Ryan Shamburger 50.8
900m Relay Kyle Taylor, Cody Fly, Vinny Palermo, Jules Partee 42.7
1600m Zack Jenson 4:44
1600m Relay Vinny Palermo, Ryan Shamburger, 3:25
Kyle Taylor, Cody Fly
3200m Zack Jenson 10:23
Triple Jump Ryan Shamburger 37' 9.25"

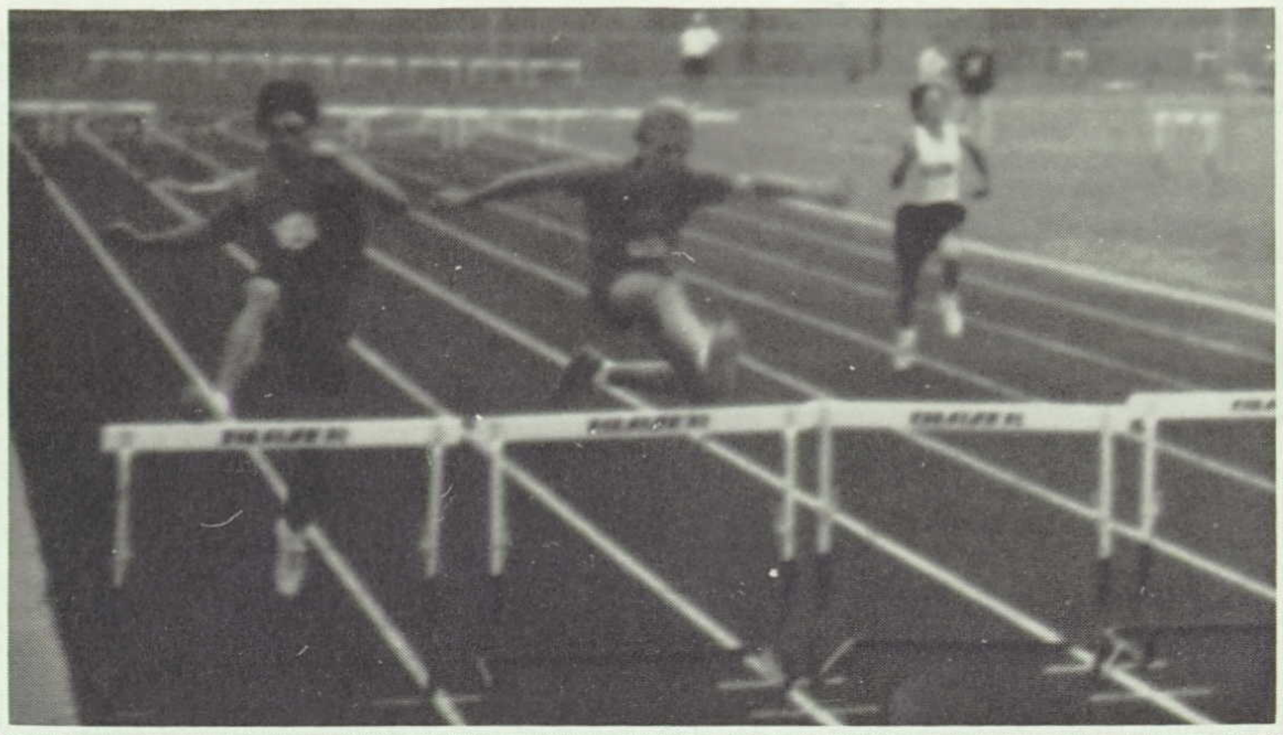

With

Cross Country

It's All on the line

The Varsity Cross Country teams for KHS are getting better and better each year and finally getting the attention they deserve. The boys' Varsity captured first place at district. They advanced to regionals finishing third as a team. Needless to say, they're looking towards state in the 1990-'91 season. Varsity girls finished 3rd overall in district, but, they, too, are showing signs of improvement. Both teams were young this year and have a number of returning runners for next season.

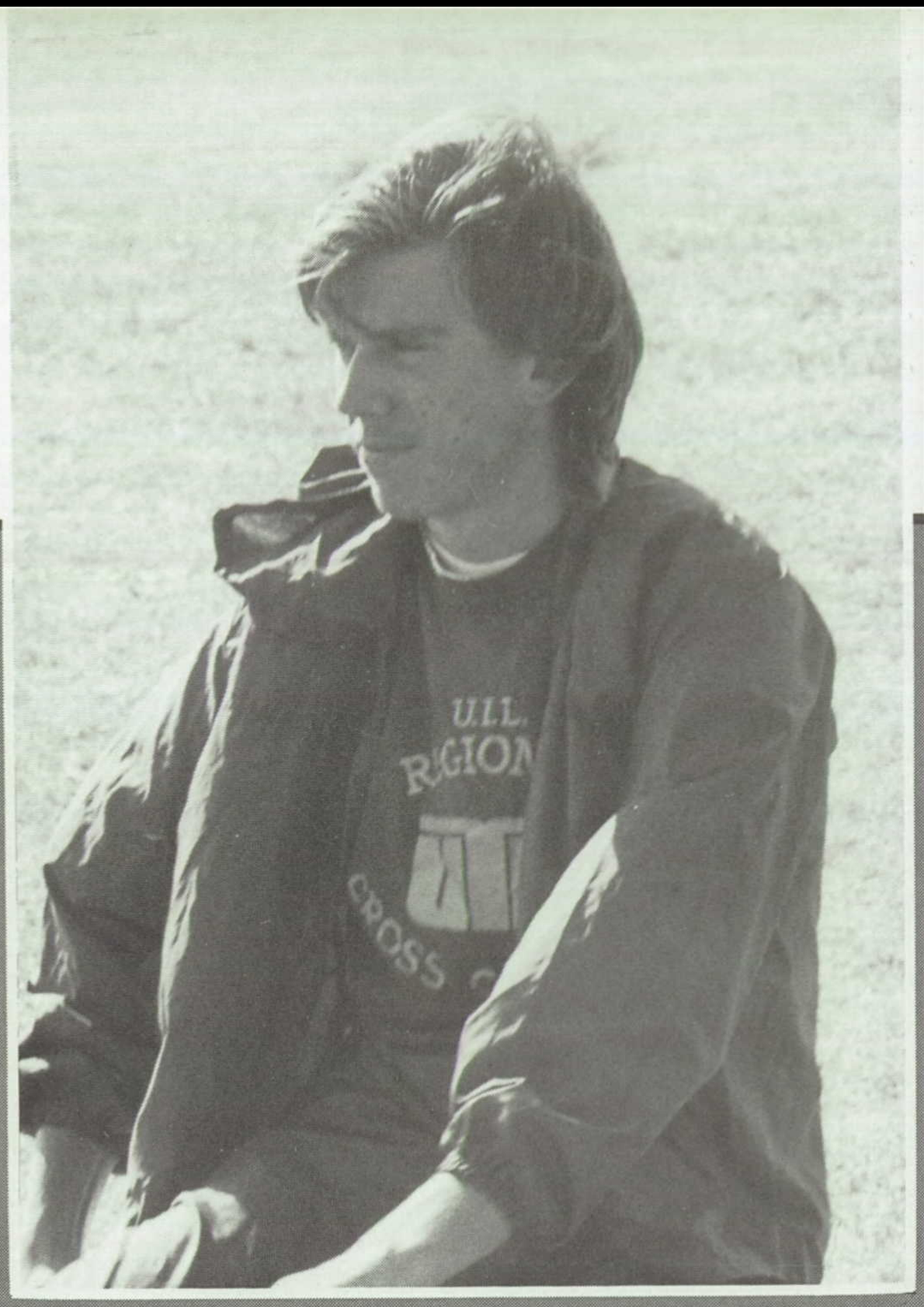

Can this be called warming up or chilling out?

Back row: Jason Condit, Lalinda Lichnovsky, Chris Panzera, Chris Berry, and Chris Wright. Middle row: Zack Jansen, Jake Berry, David Clinger, Stephanie Buyers, Jeanette Pineda, and Toby Carter. Front row: Jana McKay, Tracy Rush, Wendy Rickard, Cherilyn Hopper, and Valerie Monreal.

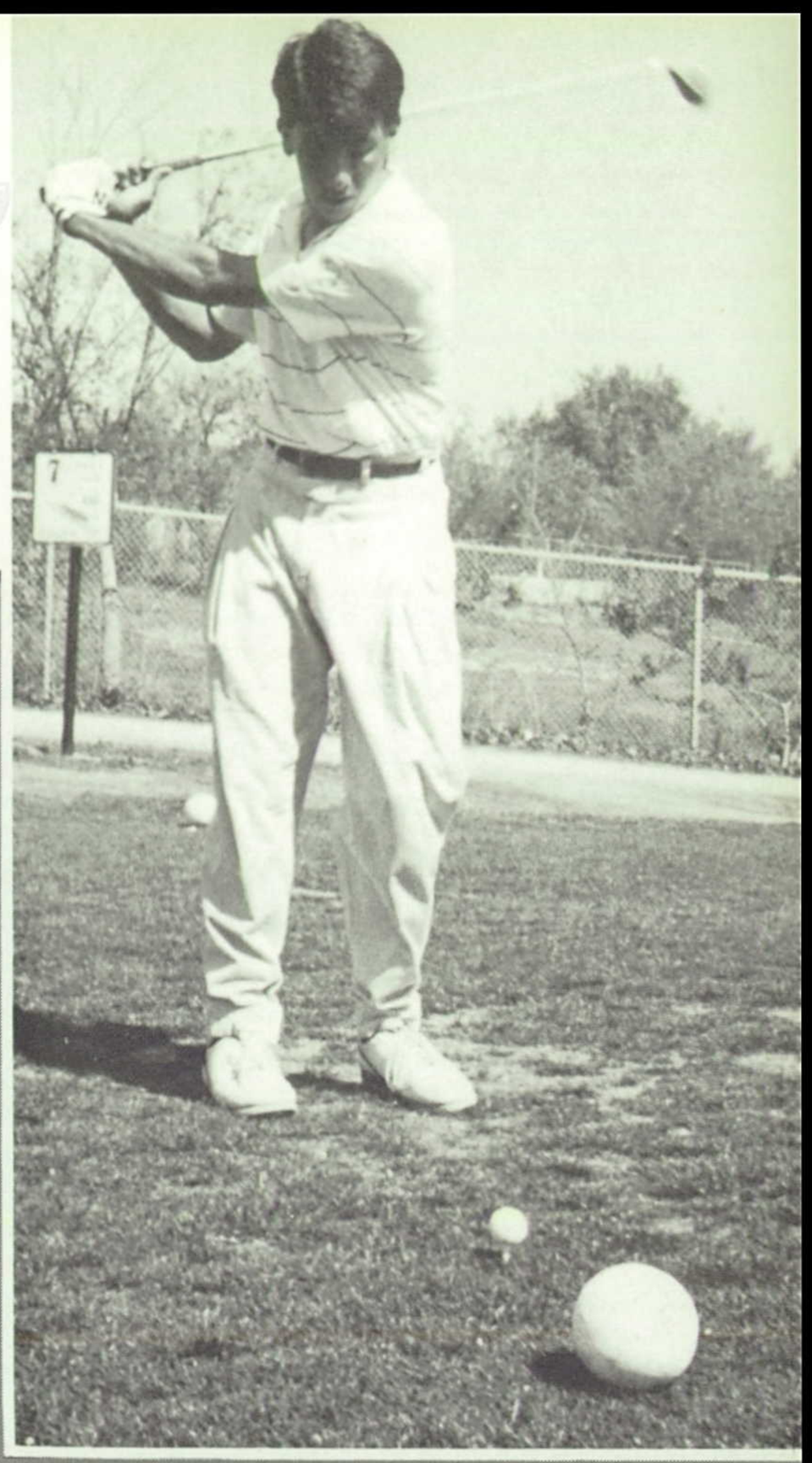

All In One Stroke

The Kennedale Golf Team had a goal this year: to make regionals. However, they ended up placing third in district which made them regional alternates. Not bad for a team just getting under way. Slammin' Todd Erwin placed third over-all. The district was held at Squawl Creek at Aledo.

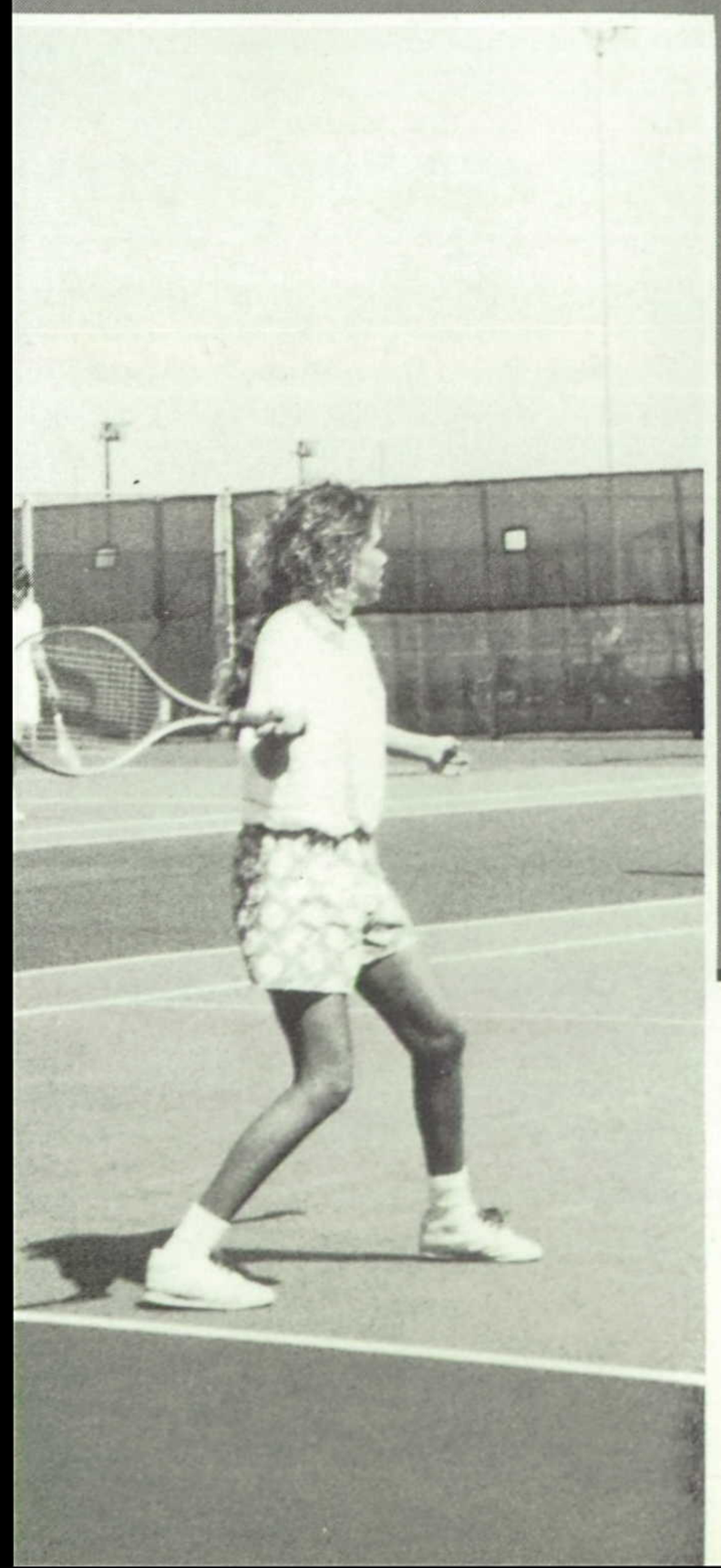

All In A Swing

The Tennis Team started off the year with no returning lettermen. They only had one returning player: Billy Draper. Suzanne Cooper and Jackie Morgan were the only varsity players who lettered. Good luck to the Tennis Team as they get ready for the 1990-'91 year.

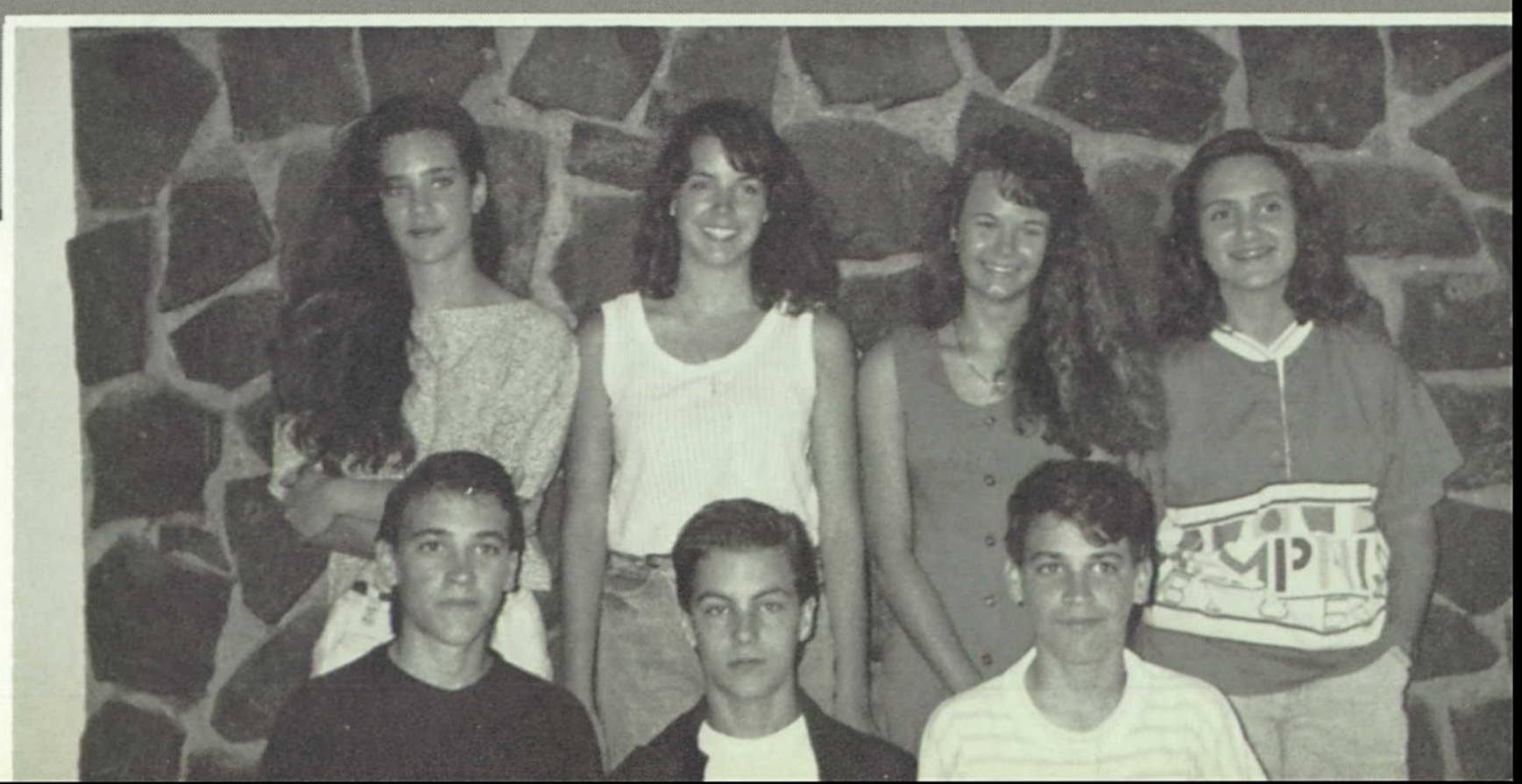

All-State

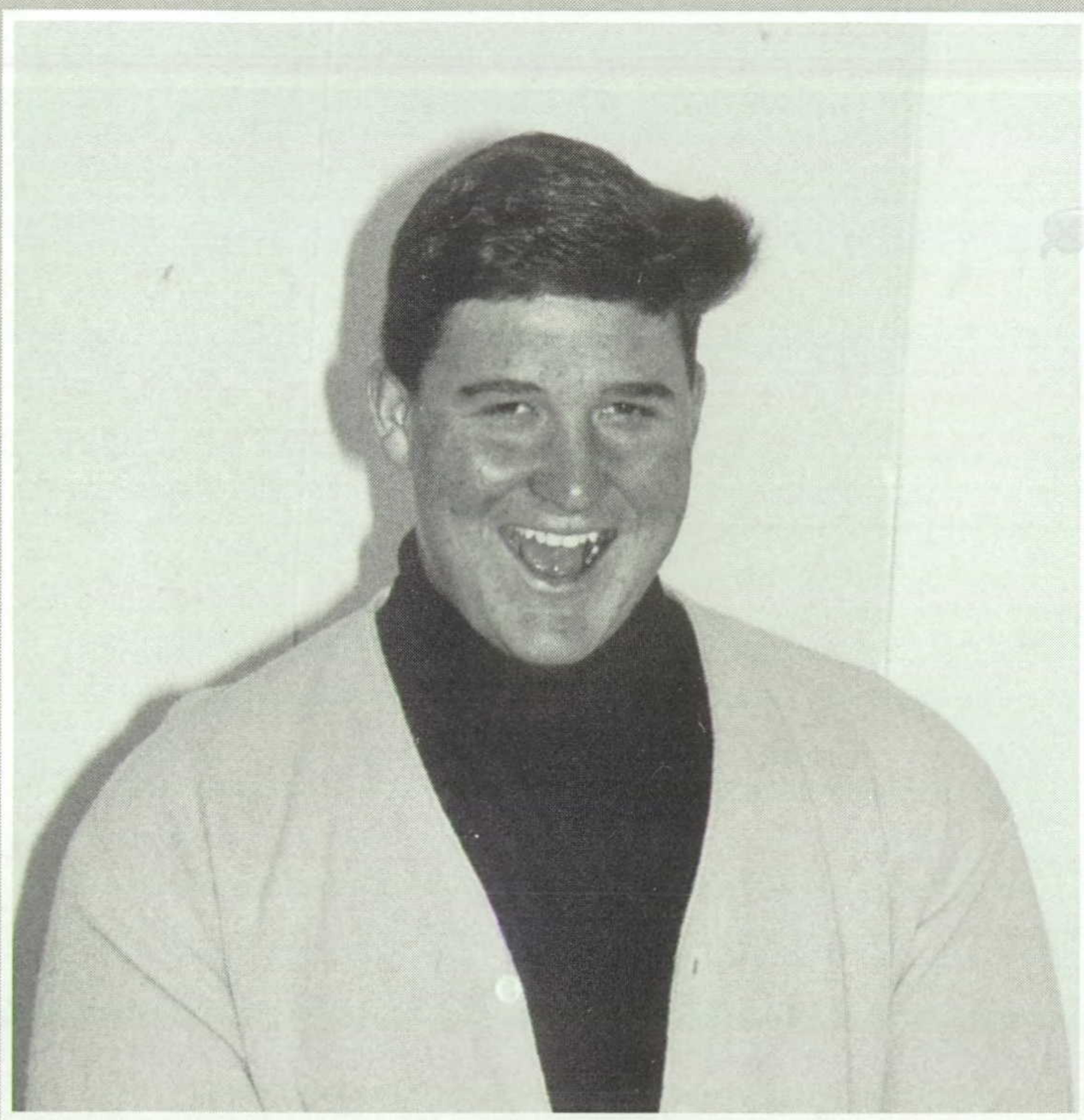

Bobby Deaton, a three-year varsity football letterman, was named all-state honorable mention offensive center during the 1989 football season. Deaton, from KHS, along with Mark Biondi and Beau Platt is the third person from KHS to receive an all-state honor.

"Bobby has the attitude of a winner and therefore earned the award," said football defensive coordinator Coach York. "Bobby is the best all-around lineman in Kennedale since I've been here, and he's set a standard that few linemen will ever be able to match," stated Athletic Director Coach Yokeley.

Along with the prestigious award, Deaton was also named first team District 11-3A Defensive Center and Most Valuable Defensive Center, second team all Tarrant County Offensive Center and Most Valuable Lineman for his team.

"I feel very grateful for receiving an all-state honor, and as any football player who works hard can tell you, there are many goals to reach for; I just happened to grasp one of the main goals in my football career." As a result of these honors, Deaton has left the Kennedale Wildcats with a standard of excellence and leadership that few will ever achieve.

ELAND
Joy

All Worked Up

Teachers are always serious when it comes to school work, but almost any teacher has had a humorous situation happen to them while teaching. For example, one can imagine how Mrs. Simmons must have felt when she fell off her stool in the middle of the floor during a lecture. Mrs. Palmer said, "My most humorous incident was when I was in my first year of teaching and lost control while discipling a student. As a result of my anger, I *threw* an eraser at him." Coach Barnfield remembers when a JV volleyball player served thirteen in a row yelling "I Believe" at the top of her lungs. Mrs. Harper will never forget when a certain gentleman in the graduating class of '84 used the bathroom in a corner of her classroom. Mrs. Taff stated that her most humorous incident was when she left the room to run a fast errand. When she returned, she found the students had moved everything in the classroom backwards. Mrs. Curtis remembers when a student came to OCS with a seat cushion, a Theromos, and a Walkman. Obviously he was planning a day of leisure. Was he surprised. Mrs. Brown won't forget when she came to school with two different pairs of shoes on. Rumor has it that Mrs. Palmer, Mrs. Stevens, and Mrs. Harper have also had problems putting their best foot forward in the same color of Although teachers like to talk about the funny things students do in the classroom, they can pull off some pretty good bloopers themselves.

Administration Administration Administration Administration Administration

Leslie Horton
Ed Farmer
JoAnn Willumsen
Barbara Sanders
Jackie Winters
Ginger Hall

Faculty Faculty Faculty Faculty Faculty

Brenda Barnes
Rose Barnfield
MiLena Balthrop
Jill Bennett
Mark Biondi
Glenda Boenig

Dale Brown
Alan Burt
Lynn Easley
Betsy Greiner
Jean Harper
Nancy Lamberth

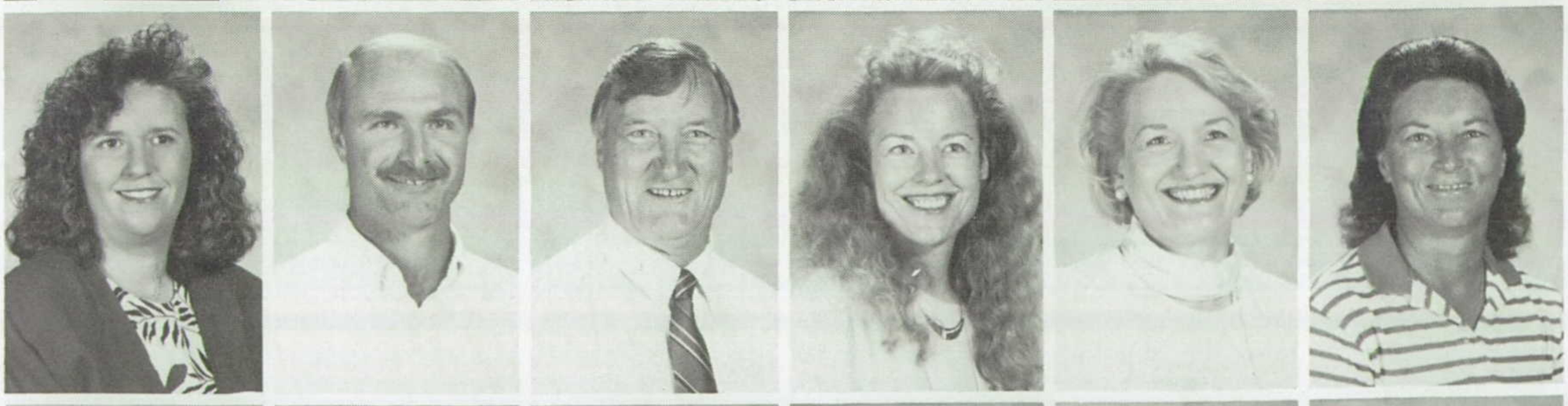

Margaret Mitchell
Yvonne Mooney
Joy Norton
Frances Palmer
Richard Storey
Ronnie Rogers

Terri Saathoff
Ramona Scarborough
Dana Seelye

Janie Simmons
Rashel Stevens
Ann Taff

James Teague
Gina Ward
Roz Weaver

Marilyn Wells
Ruth Worley
Danny Yokeley

Charles York
Norris Samuelson

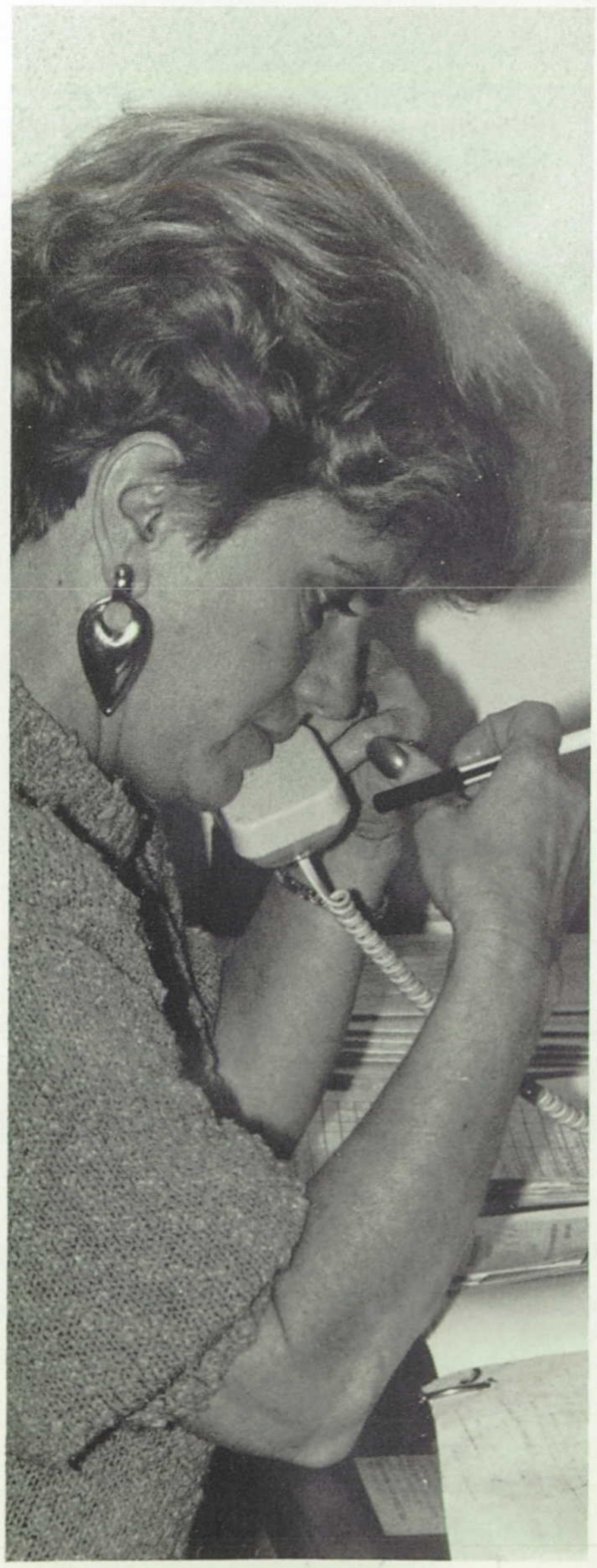

FISH FISH FISH FISH

This year's Freshmen class is diverse and takes a lot of pride in a wide range of interests. One of these interests appear to be in the area of sports/athletics. When this class sets out to accomplish a goal, they try their hardest and, somehow, always seem to finish on top. For example, several were promoted to the varsity football and basketball teams. Candy Jones was moved to the basketball team and played an important role. In our last game against Carter, she scored eleven points. LaShae Hightower was given the honor of playing with the varsity football team and scored a touchdown in the game against Ferris. This fantastic play helped clinch another victory for the fighting Wildcats.

The Freshmen keep themselves involved, and, when asked to describe school life, felt they were a hard working and creative class. Most of the Freshmen feel they have fit in at the high school level better than they ever expected. Many are already setting goals for the future, looking forward to graduation and college. Teachers of this class say they are brave, outgoing and enthusiastic.

When asked what her most memorable moment has been, Brandi McClure answered: "I expected to be teased a lot but that never happened and homecoming with Jason was definitely my most memorable moment. Oliver Hooser replied, "The most memorable moment for me would have to be presenting The Music Man." Shelly Titus adds that this year has not been what she expected at all. She feels the upperclassmen are a lot friendlier than she thought they would be. All in all, these Freshmen are on the road to success. They are determined, hard working, and, most of all, genuine Freshmen.

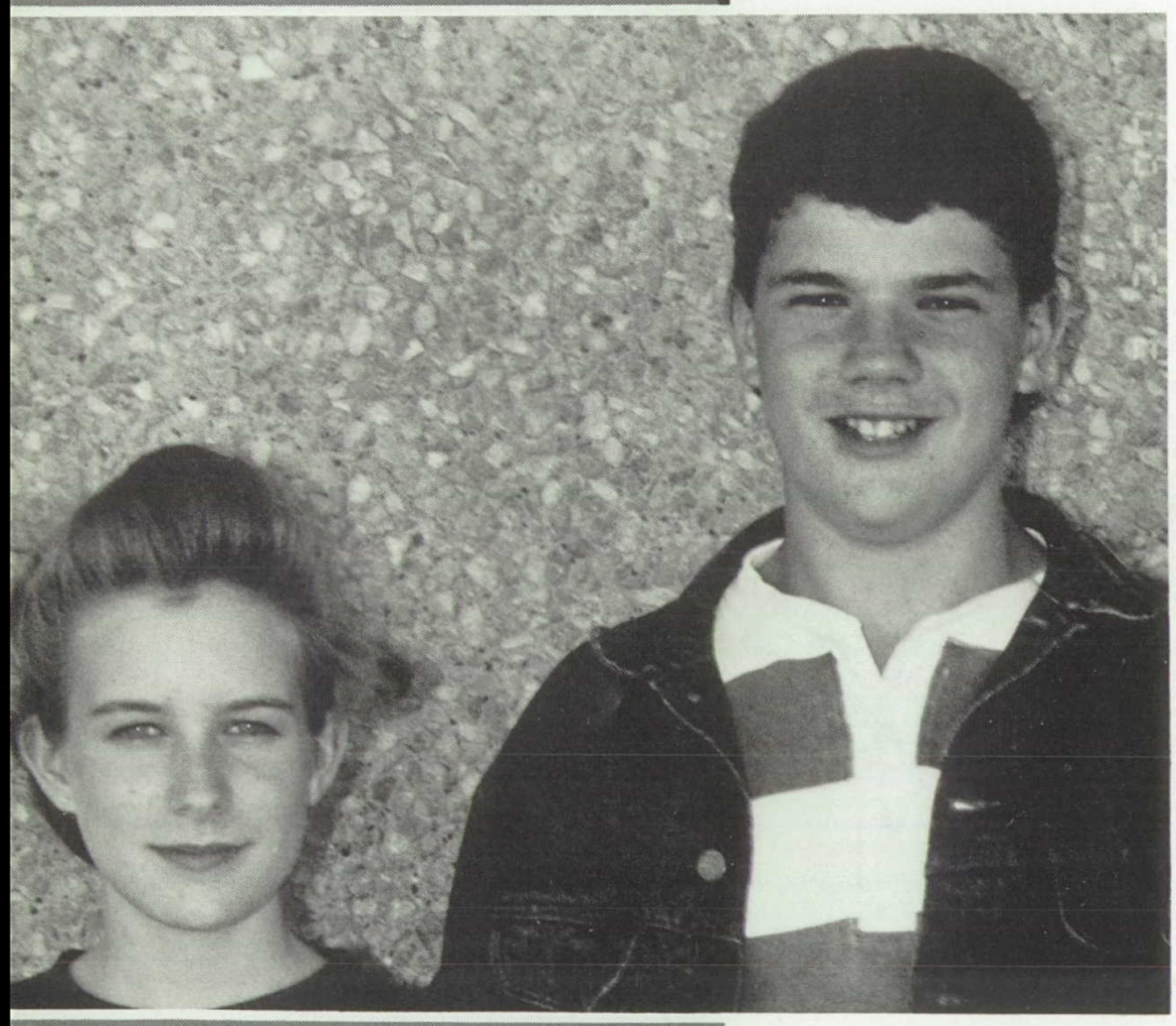

OUTSTANDING STUDENTS: Stephanie Buyers and Toby Poore

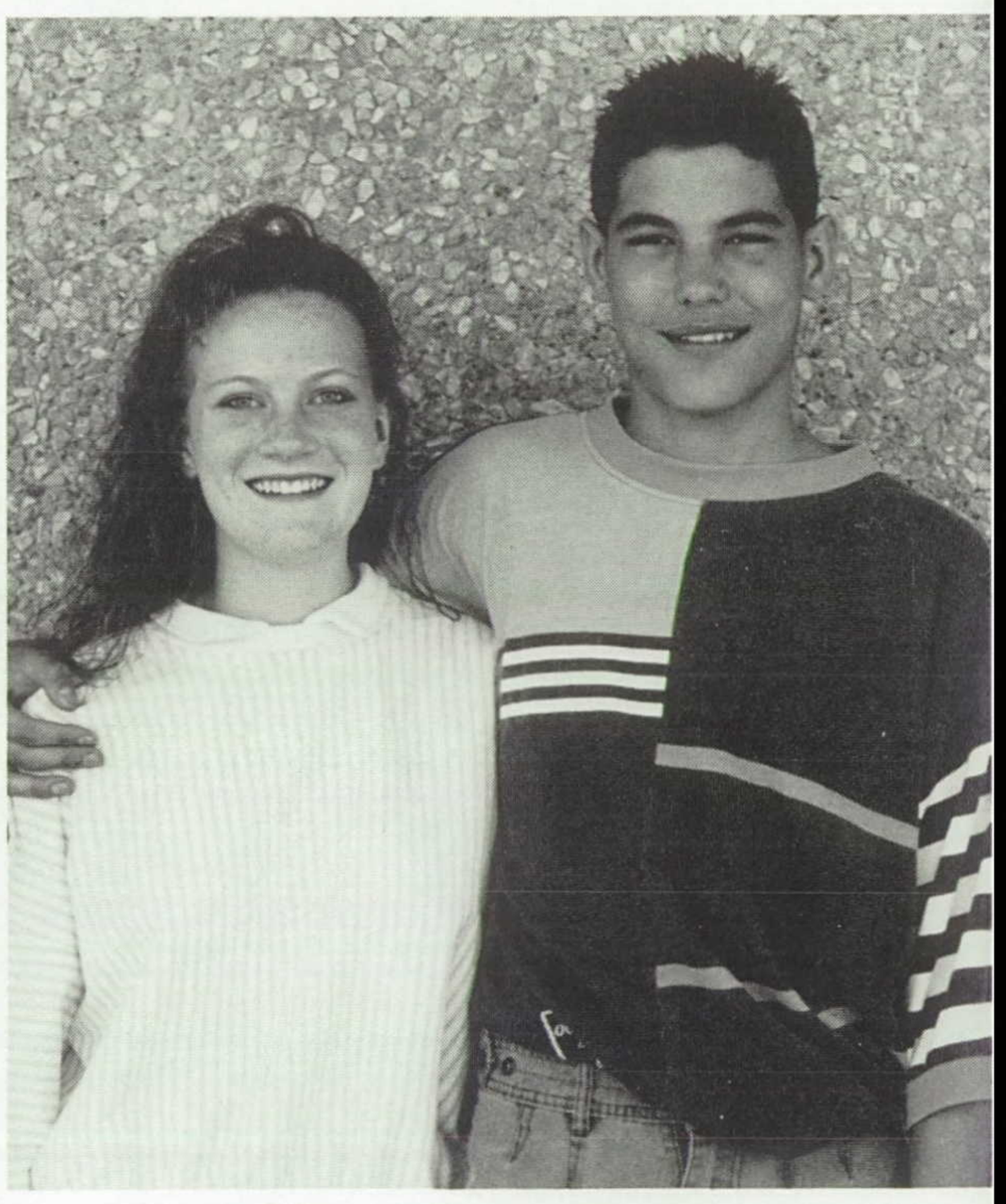

CLASS FAVORITE: Jamie Johnson and Bryan Yokeley

President: Valerie Clinger

V-President: Candy Jones

Secretary: Shandra Brown

Treasurer: Christi Colmen

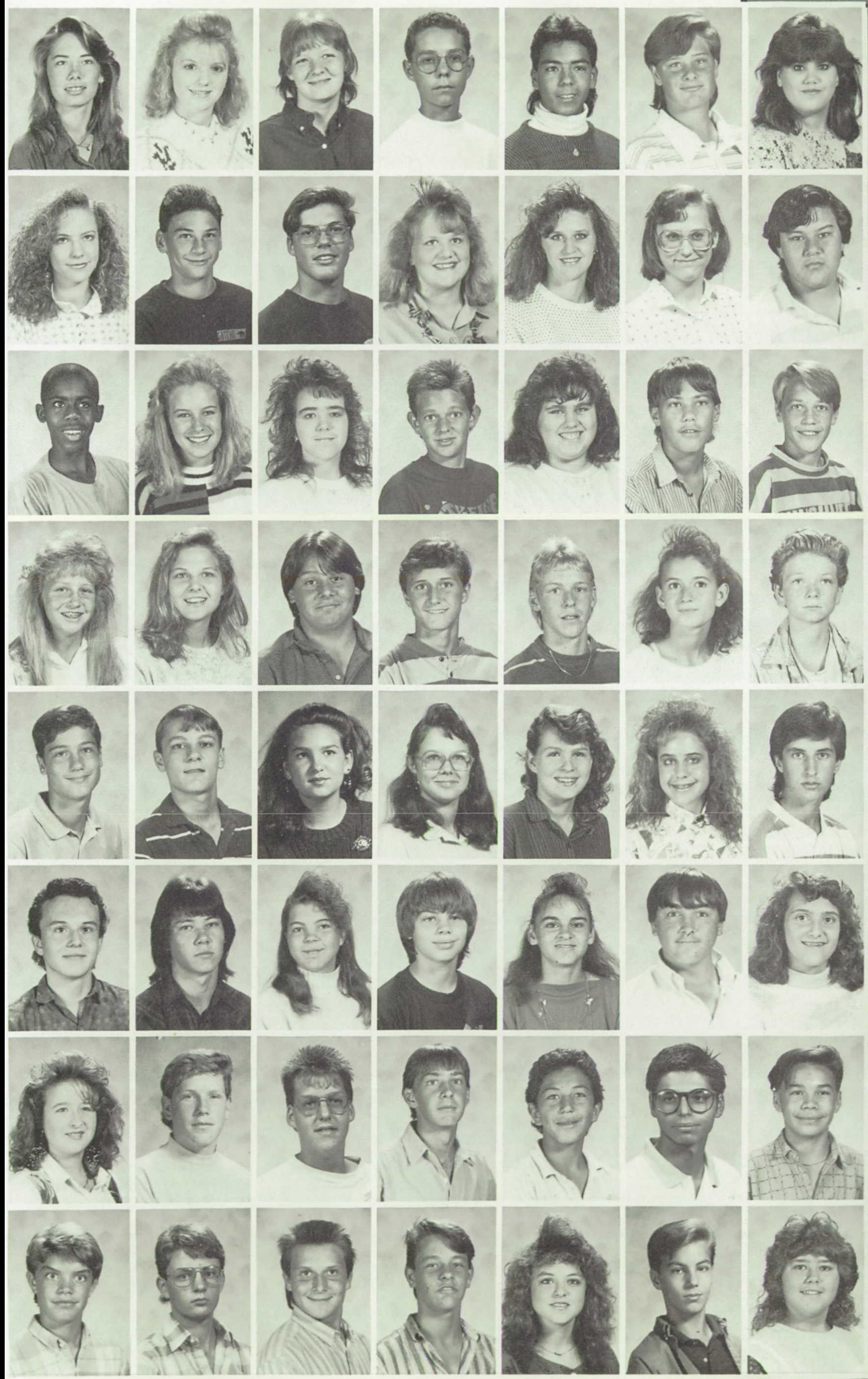

Cassie Allen
Bonnie Anthony
Elizabeth Arnold
Jason Arozamena
Mark Ayala
Jeremy Bain
Penny Balestracci

Kim Barnes
James Bedwell
Ronald Black
Lareta Bridges
Shandra Brown
Faith Buck
James Burns

Andrew Burton
Stephanie Buyers
Tamra Carter
Greg Case
Holly Chappell
William Clark
David Clinger

Valerie Clinger
Erin Coleman
Rockey Combs
Billy Couch
Jerry Creach
Michelle Curtis
James Darrell

Charles Depoy
Tony Diggs
Ellyn Doody
Jeannie Downs
Michelle Doyle
Heather Dunavin
Arvel Dunaway

James Higy
Clint Hooker
Oliver Hooser
Thomas Hostetter
Jamie Johnson
Candy Jones
William Kennedy

Brandon Knapp
Joshua Lasater
Amy Leonard
Willona Lightfoot
Candace Long
Tacandia Luster
Keith Maeske

Ann Mallory
Brandi McClure
Kenneth McGinn
Victoria Moniz
VAlerie Monreal
Ralph Morgan
Michael Mulkey

Dom Munoz
Carolyn Myers
Raymond Newby
Michael O'Shields
Justin Owens
Gina Padilla
Joseph Padron

Kristi Patterson
Rosemary Pearce
Michael Pinkerton
Toby Poore
Melody Raines
Linda Rawdon
Thomas Richey

Tracy Robey
Fred Rogers
Charles Rutledge
Sergio Salinas
Sarah Sam
Wendi Sanders
Jason Sanders

La'mont Saunders
Roy Scotch
Daniel Scott
Gary Shutter
Teresa Stinson
Shuntee Taylor
David Thomas

Mary Thomas
Aliesha Thornhill
Jennifer Tipton
Shelly Titus
Angelo Trevino
Darla Trevino
David Trout

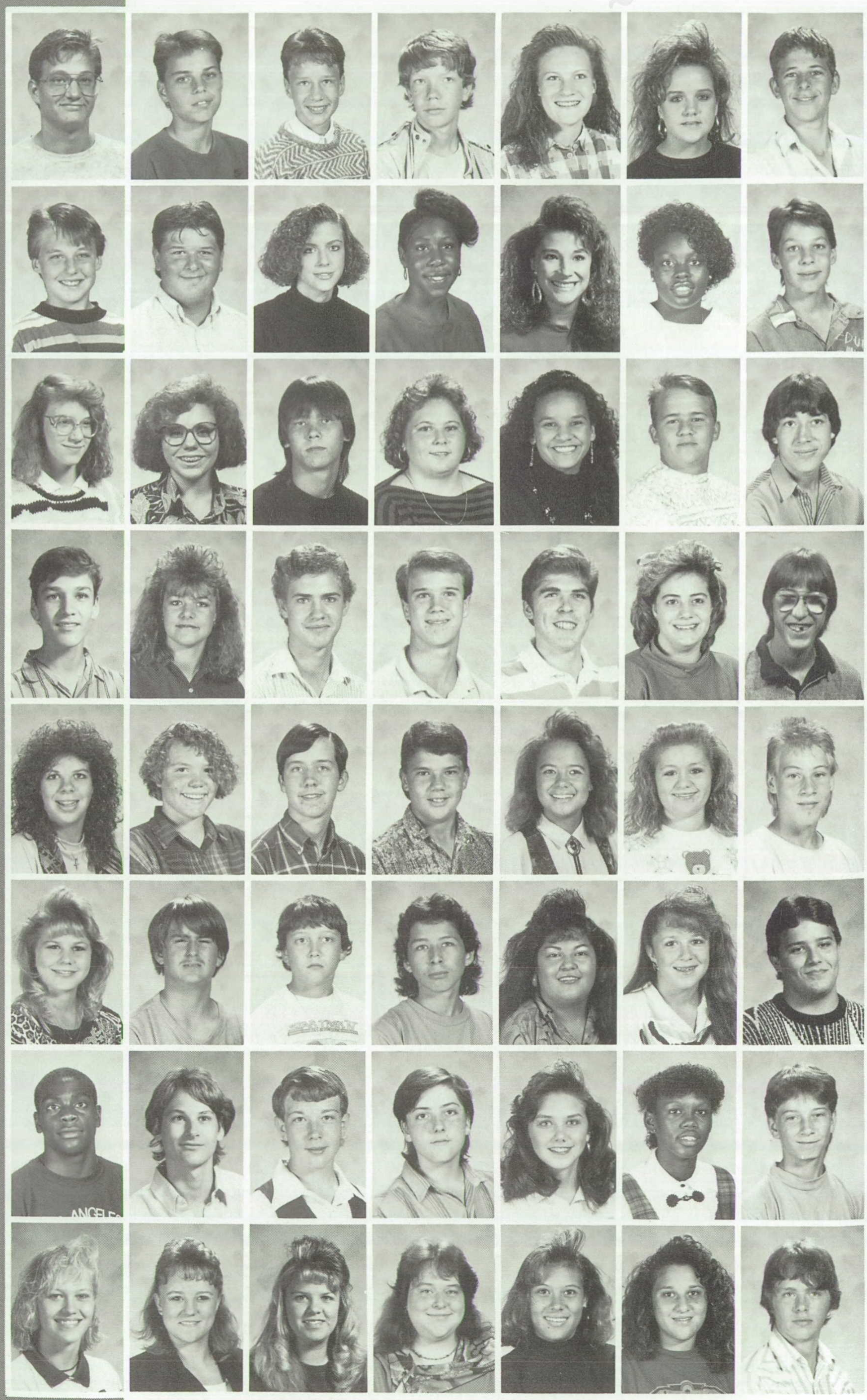

Don Turner
Kelly Turner
Laura Villareal
Wendy Watson
Scott Welch
Kendrick Williams
Jonathan Wright

Matt Wright
Andrea Wymer
Stafanie Yarbrough
Bryan Yokeley

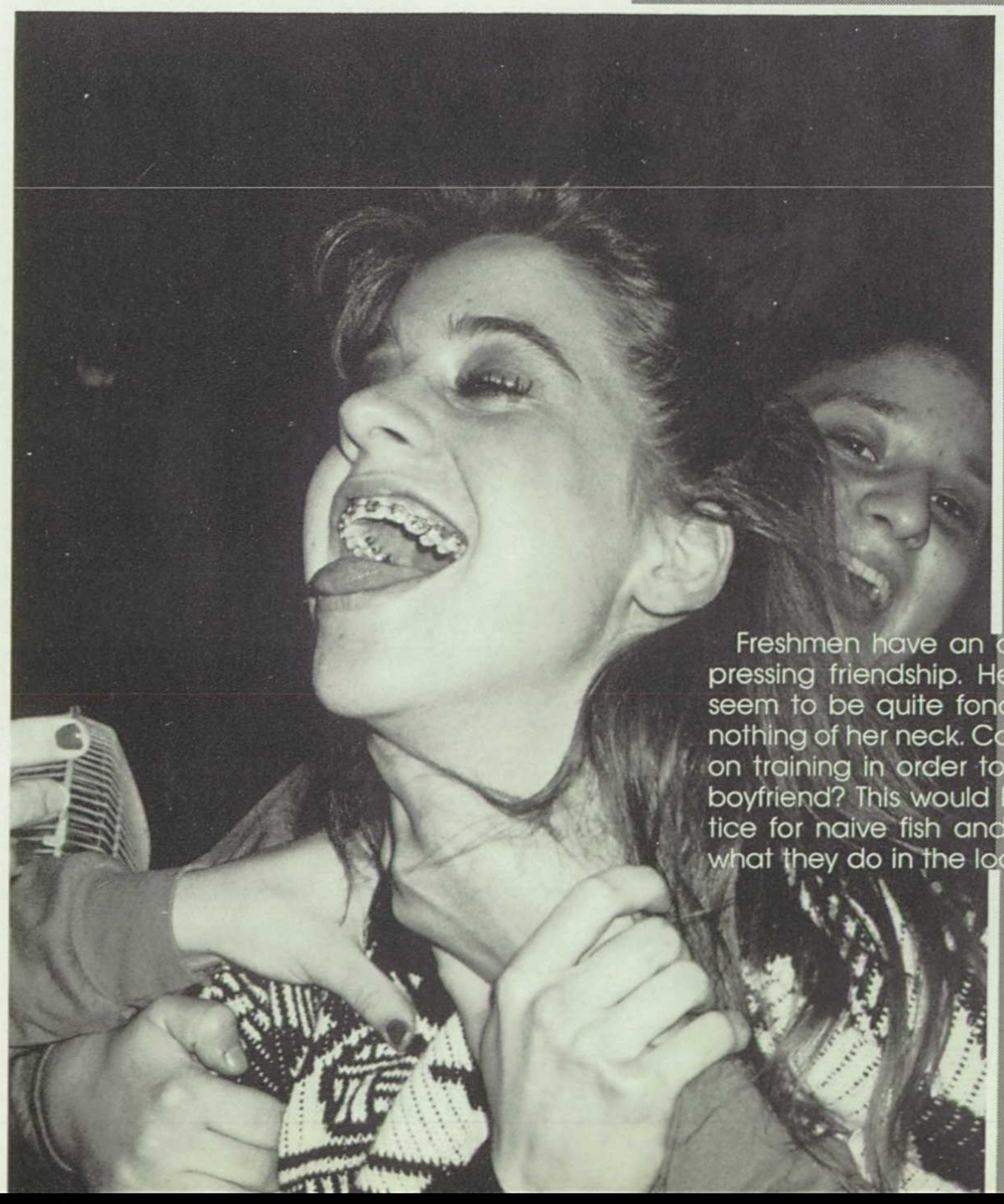

Freshmen have an odd way of expressing friendship. Heather's friends seem to be quite fond of her to say nothing of her neck. Could it be hand-on training in order to strangle one's boyfriend? This would be smart practice for naive fish and could explain what they do in the locker room.

SOPHOMORES!

Sophomores - too old to be children, yet too young to be adults. However, being in the middle is not that bad. First, it's adjusting to the fact that you are no longer a slimy creature that lives in the sea, and second, realizing that you are one step away from becoming an upperclassman. "It feels good not being a freshman anymore, because I no longer get called animal names, you know, like fish," said Courtney Barnes. "It feels great becoming a sophomore; we can finally breath" said Coy Dowthitt.

With such limited means of transportation and money, there's not much a sophomore can do. For many, after school activities consist of Twinkies, TV, and taking it easy. "I go home and babysit," said Naomi MeWhinney. Johnny Combs and Brandon Clifford expressed their feelings about not having a license, "We feel awful, we no longer believe in the word freedom." "You don't get to go anywhere when you don't have a license," said Jason Conditt.

But as the year comes to a close and the sophomores reach the wonderful age of sixteen, the word automobile becomes the basic meaning to the word freedom.

Wade Horner and Matt Cashion can't wait to become seniors because they claim there will finally be an intelligent senior class in Kennedale. "We're both looking forward to our Junior year because we're going to throw the prom in the gym, and that's no lie," said Wendy Rickard and Angela Brewer.

Although their activities and interests may be different, sophomores enjoy every minute of their spare time.

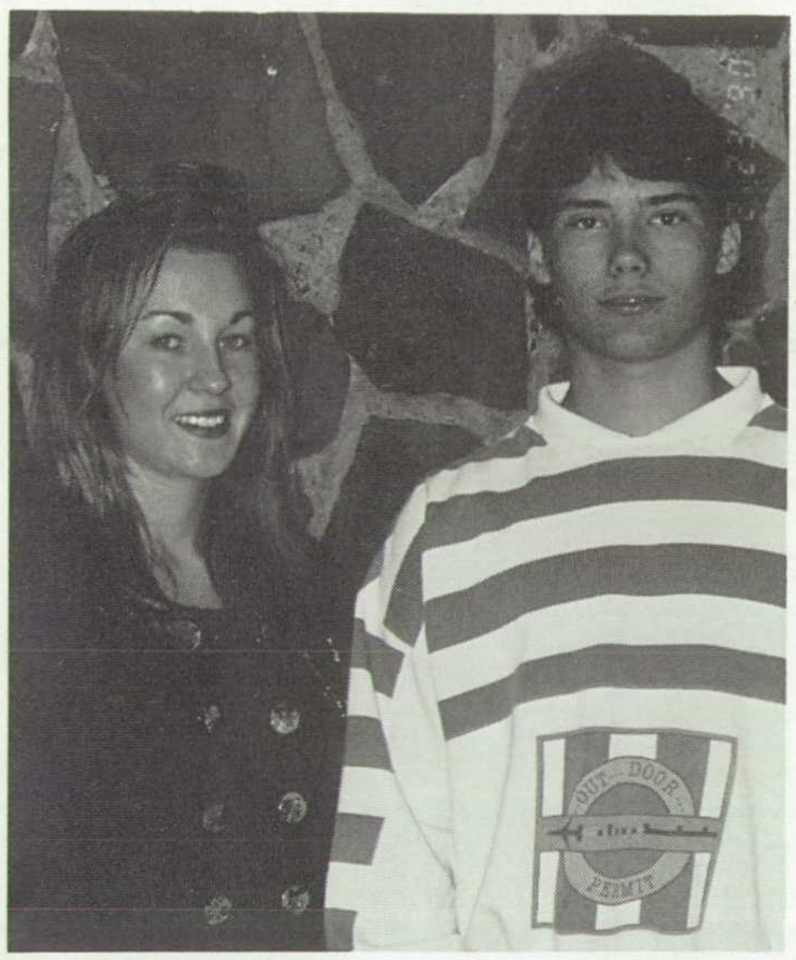

Outstanding Students-
Courtney Barnes & Kris Rizzo

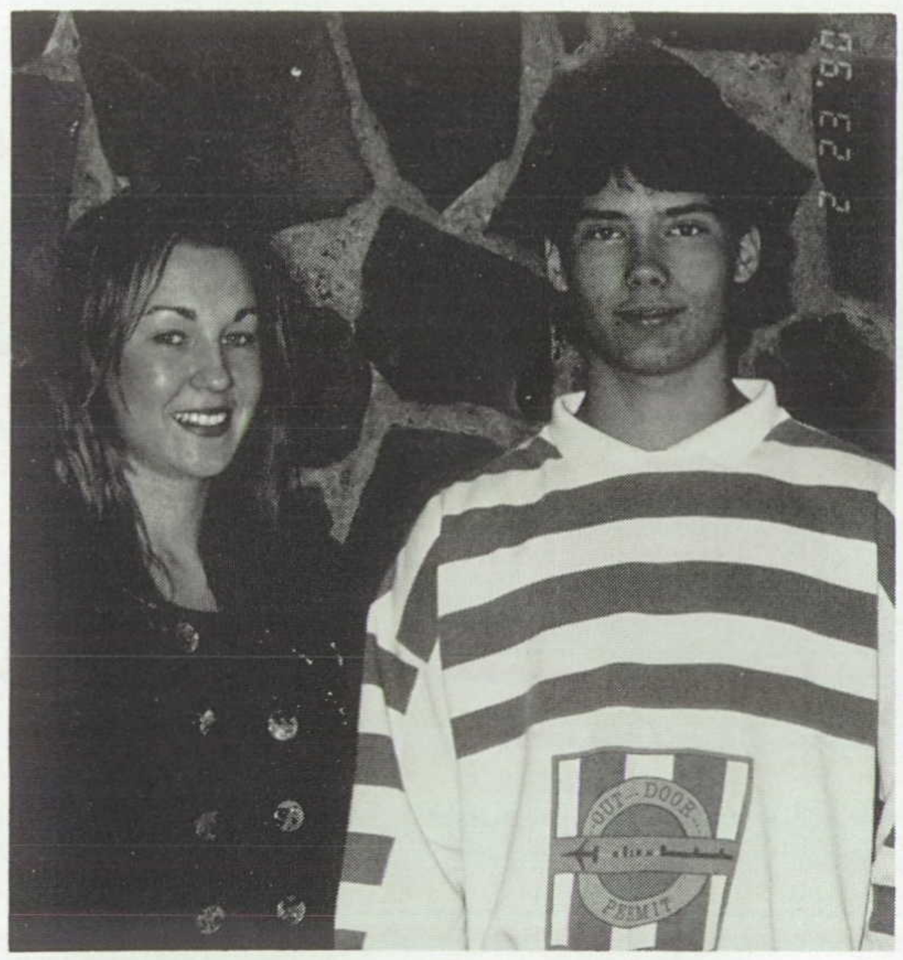

Class Favorites-
Courtney Barnes & Kris Rizzo

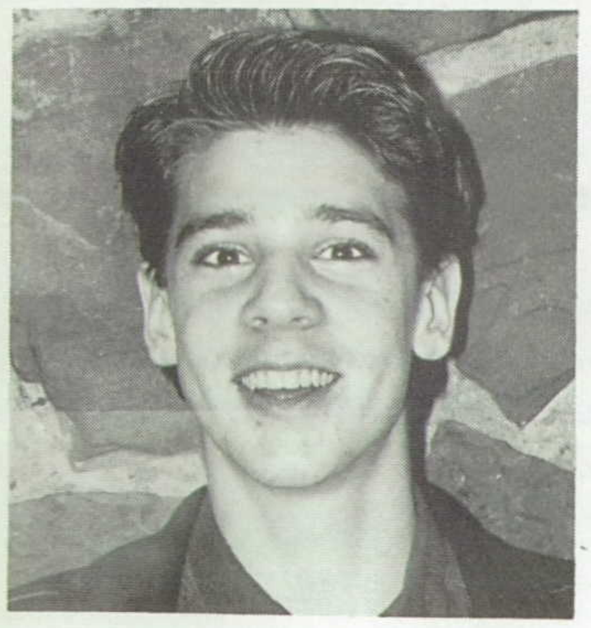

President-
David Brumley

V-President-
Becky Jordan

Photographer-
Kim Dietrick

Reporter-
Amy Pennington

Who said all they did at Kurious Kats was eat?! Using her awesome athletic ability, Marlene Franklin is the ultimate when it comes to hitting fly balls.

Tina Almos
Gilbert Arias
Joseph Armour
Robert Atwood
Mark Baltiera
Courtney Barnes
Carrie Bazhaw

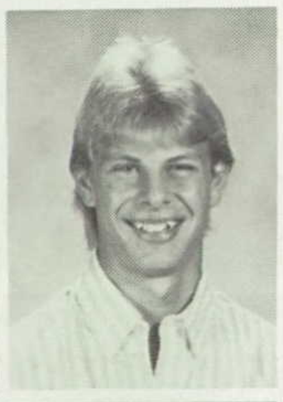

Linda Benford
Chris Berry
James Bileau
Angela Brewer
Jenny Brown
David Brumley
Matt Cashion

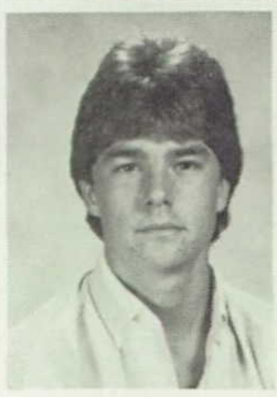

Chad Chambers
Jason Chatam
Richard Clarkson
Brandon Clifford
Brian Collins
Johnny Combs
Sam Cooper

Jason Conditt
Leroy Cotton
Mitzi Curry
Donny Darville
Chad Deloach
Kim Dietrick
Coy Dowthitt

Tia Drewien
Jarrod Ellis
Shane Elmore
Oscar Escalante
Sean Evans
Amy Finch
Kyle Fletcher

Marlene Franklin
Ursela Gann
Liliana Garcia
Kristin Gery
Melissa Glass
Christy Goss
Erica Harris

Tammy Hicks
Cherlyn Hopper
Wade Horner
Chris House
Jamil Jabri
Ruthann Jiminez
Bryant Johnson

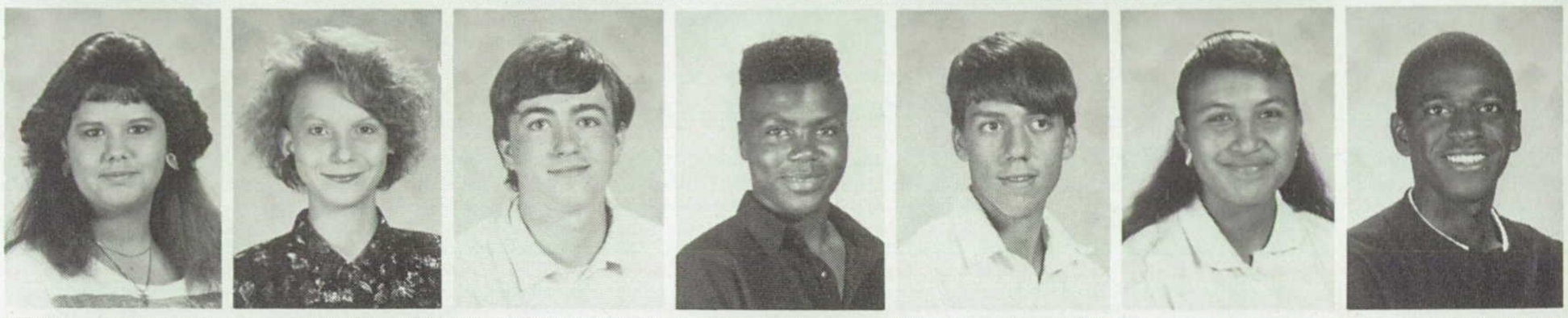

Becky Jordan
Kim Klein
Micheal Liner
Clayton Litton
Jana Lynch
Travis Mcdaniel
Eric Meisner

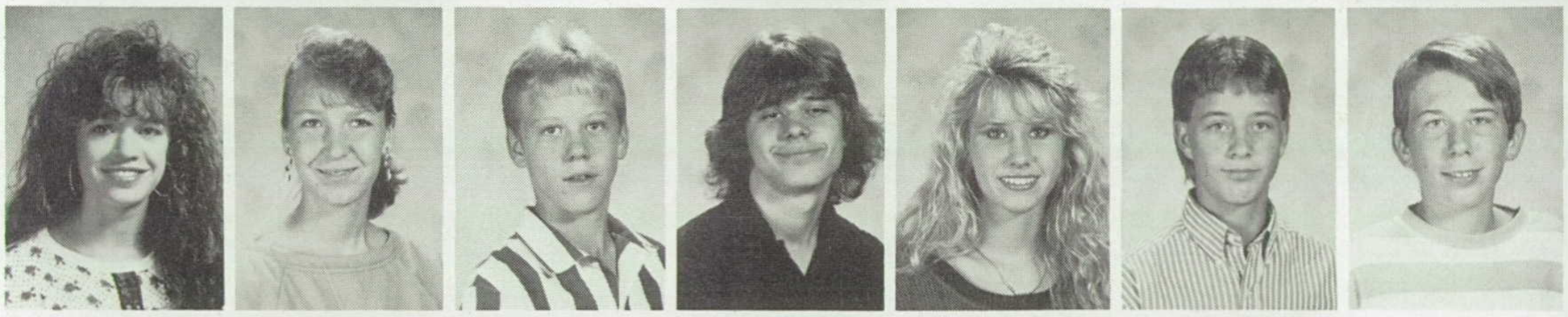

Naomi Mewhinney
Michael Michels
Brandi Mulford
Sean Murdock
Kathy Nelson
Joe Nevoit
Calvin Parker

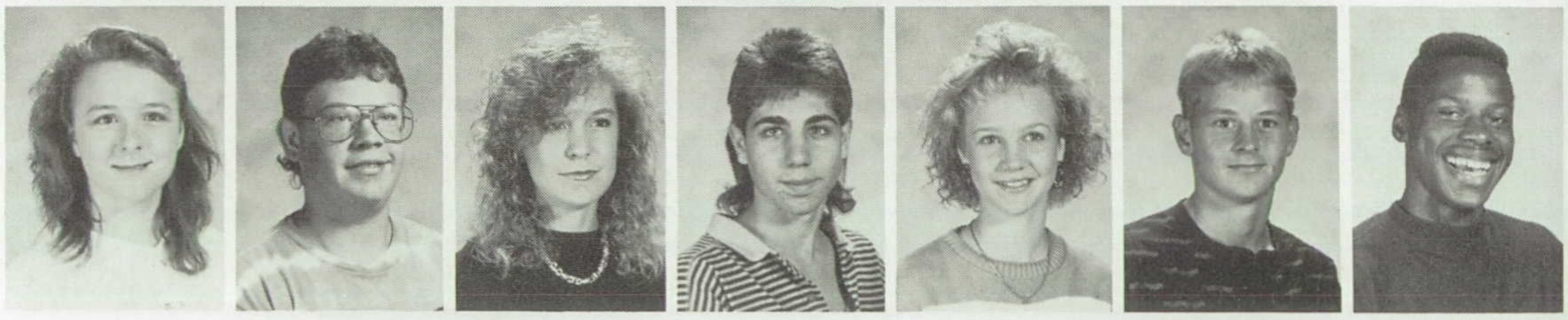

Chad Chambers is trying his best to put forth a feminine side to his personality. Who knows? This may be the way to attract the '90's lady. With the assistance of Mrs. Palmer and Mrs. Bennett, how could he go wrong?

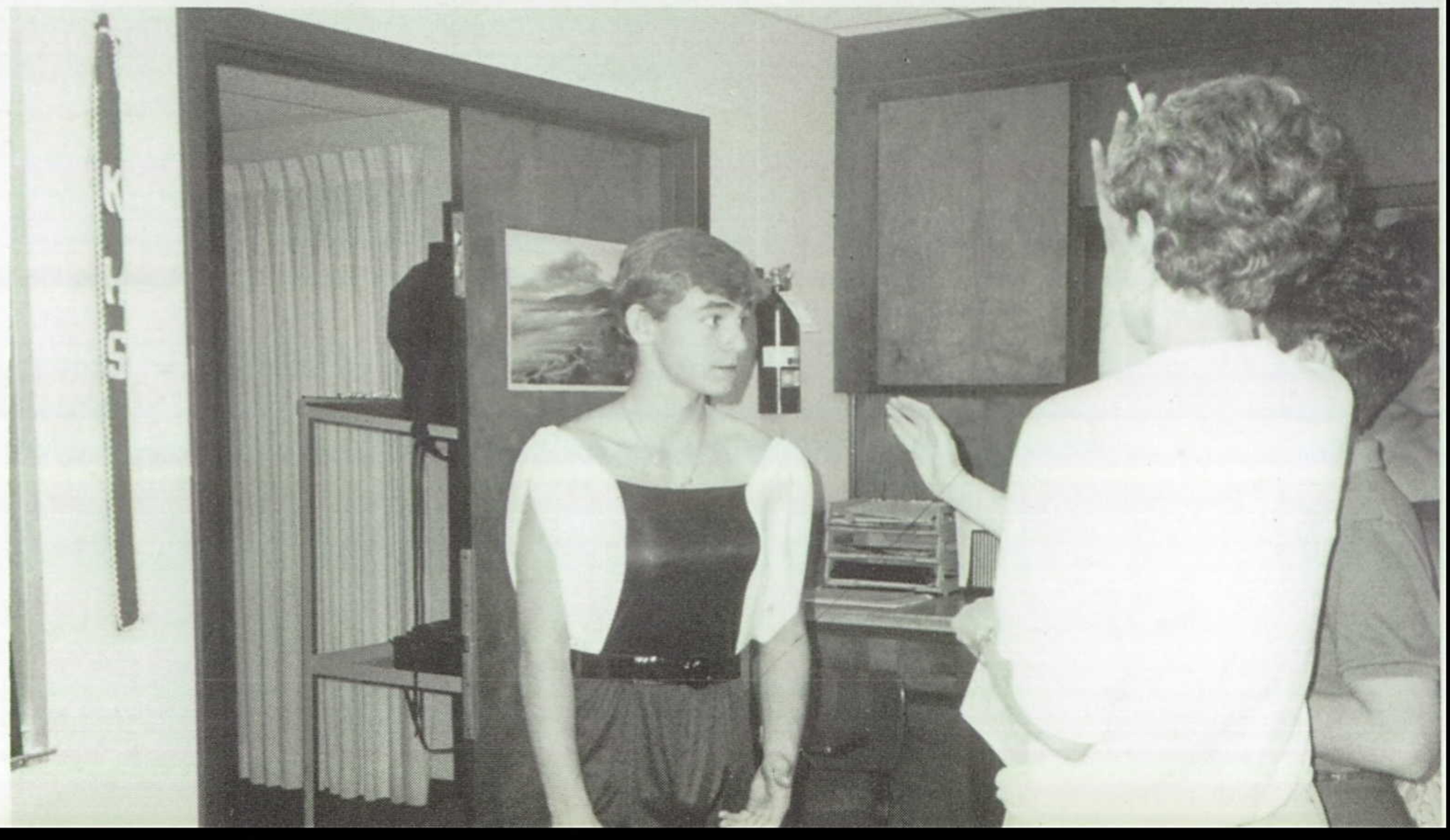

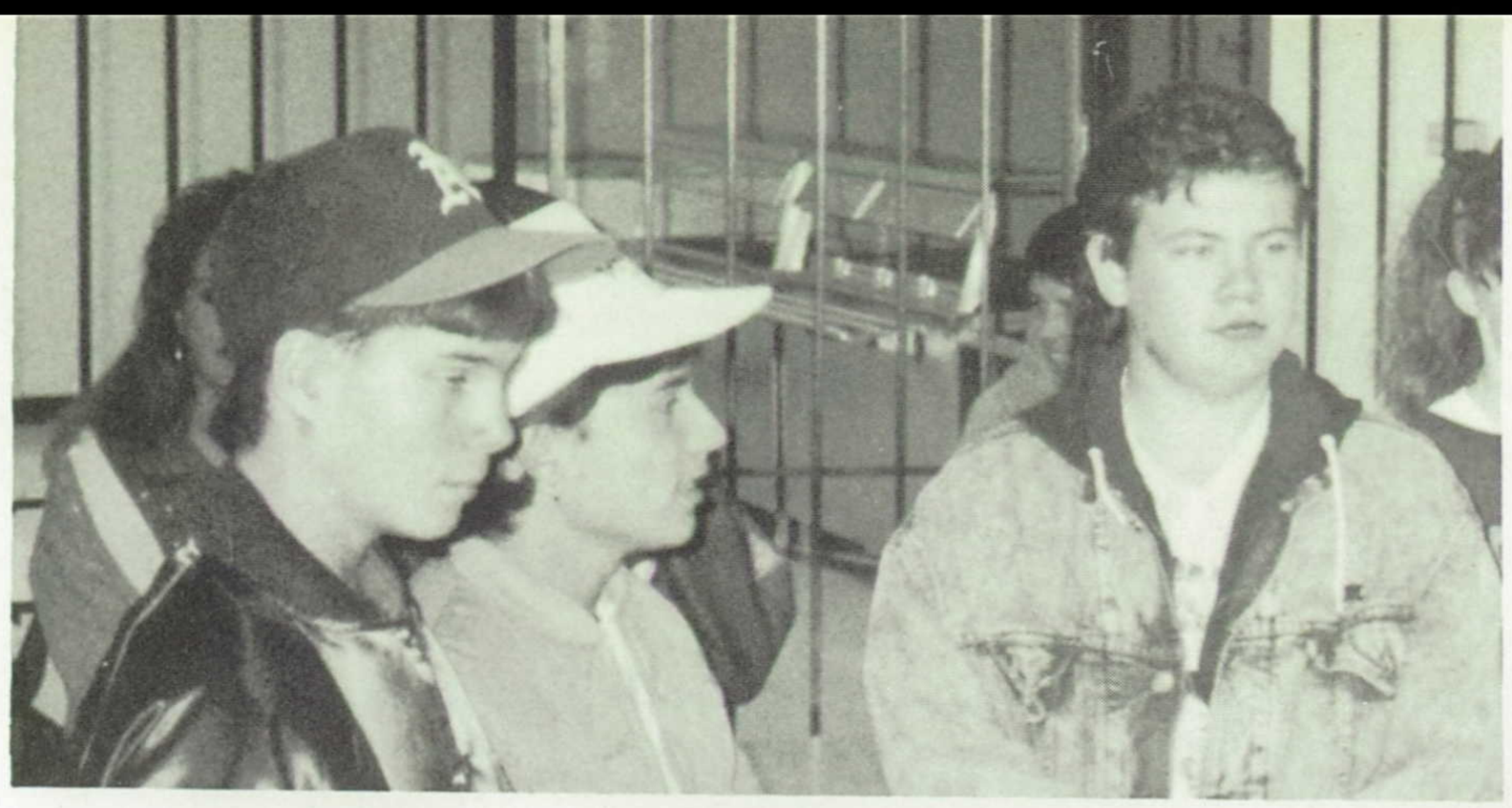

Break is that time of the morning that everyone loves. It's a time to socialize, compare tests and relax for a few minutes. Michael Michel and friends are definitely using break to their advantage. The question is . . . are they awake yet?

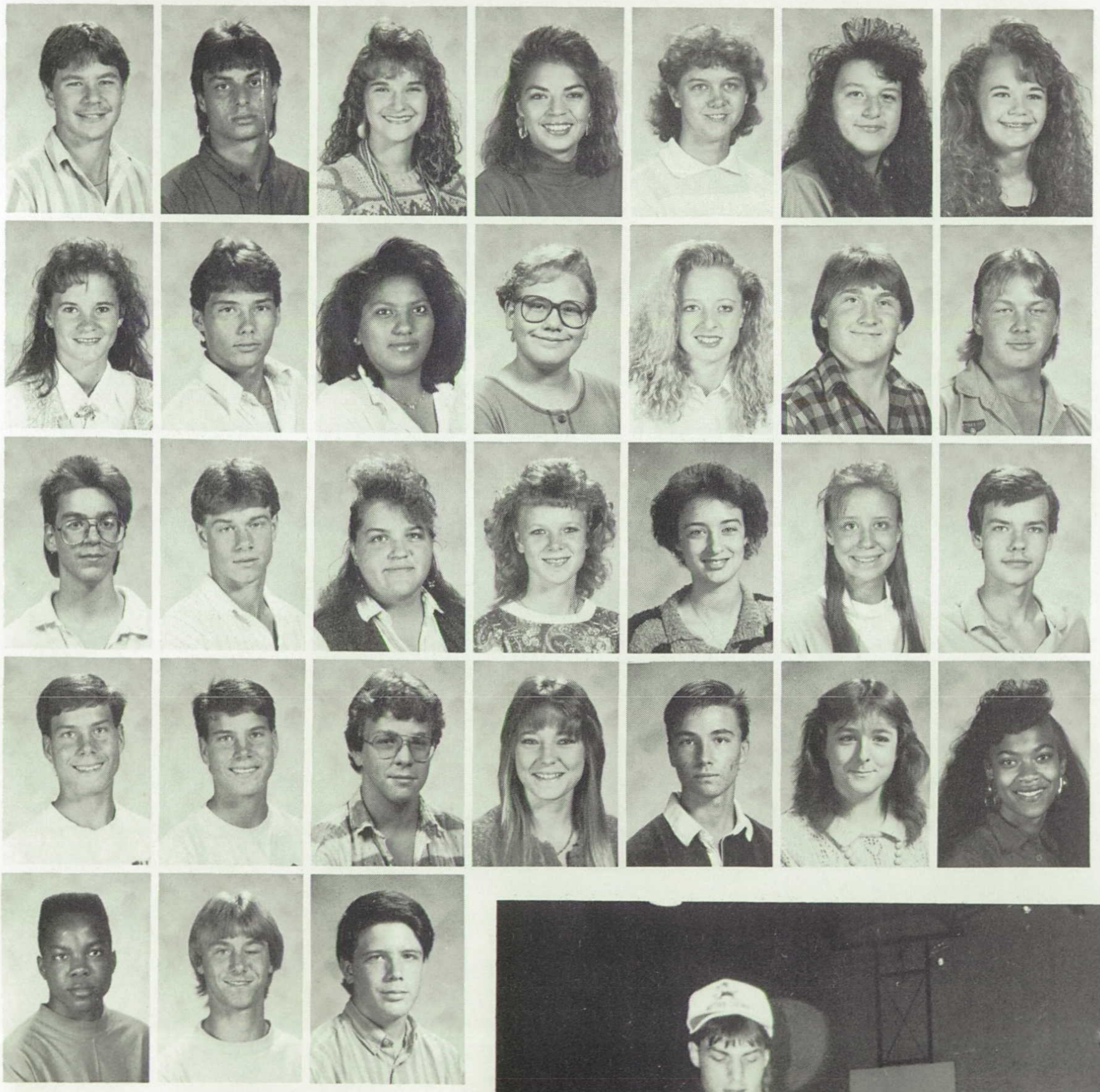

Rusty Parker
Vinny Palermo
Amy Pennington
Jeanette Pineda
Sheri Pinkerton
Angela Pratt
Rhonda Rainwater

Wendy Rickard
Kris Rizzo
Lupe Rodreguiz
Amber Rogers
Tracy Rush
Matt Snelson
Marty Sparks

Ian Stafford
Jeff Stevenson
Ann Stover
Jenny Tarrel
Angela Taylor
Jennifer Thomas
Jody Thompson

Marcus Tidwell
Michael Tidwell
Earnest Tilley
Christie Tull
Rickie Valentino
Naomi Whenhim
Shanequa Williams

Adrian Wilson
Russel White
David Zinc

JUNIORS

The Junior year can be hectic. Yet, this class has found time to look back and laugh at some of life's funniest moments. Andy Pina recalls a time he and two friends went swimming late at night and an alligator gar jumped out of the water scaring them back to the car. Katie Brown said one time her bikini top came off when she was dunking a friend in a pool. A.J. had a similar moment. He was de-pantsed at work when his pants caught on a door and fell off. He said, "Everyone in Sporting Goods at K-Mart saw my Hanes." One night some friends went out and Chris Evans, Toby, and David Guzman got locked in the Taco Bell bathroom for half an hour. Chelsea said "We didn't mean to jam the door and lock them in, but we still couldn't stop laughing. We had to get a guy to saw off the lock." Kristina Brown said once some guys from Carter saw her and fellow teammates do Elvis impressions while they were changing clothes for their volleyball game. Scott Ritchy remembers he was burning trash and accidentally caught an acre of his back yard on fire. The moral of this story- Juniors are exciting people, but they have to learn to keep their clothes on and stay away from fire.

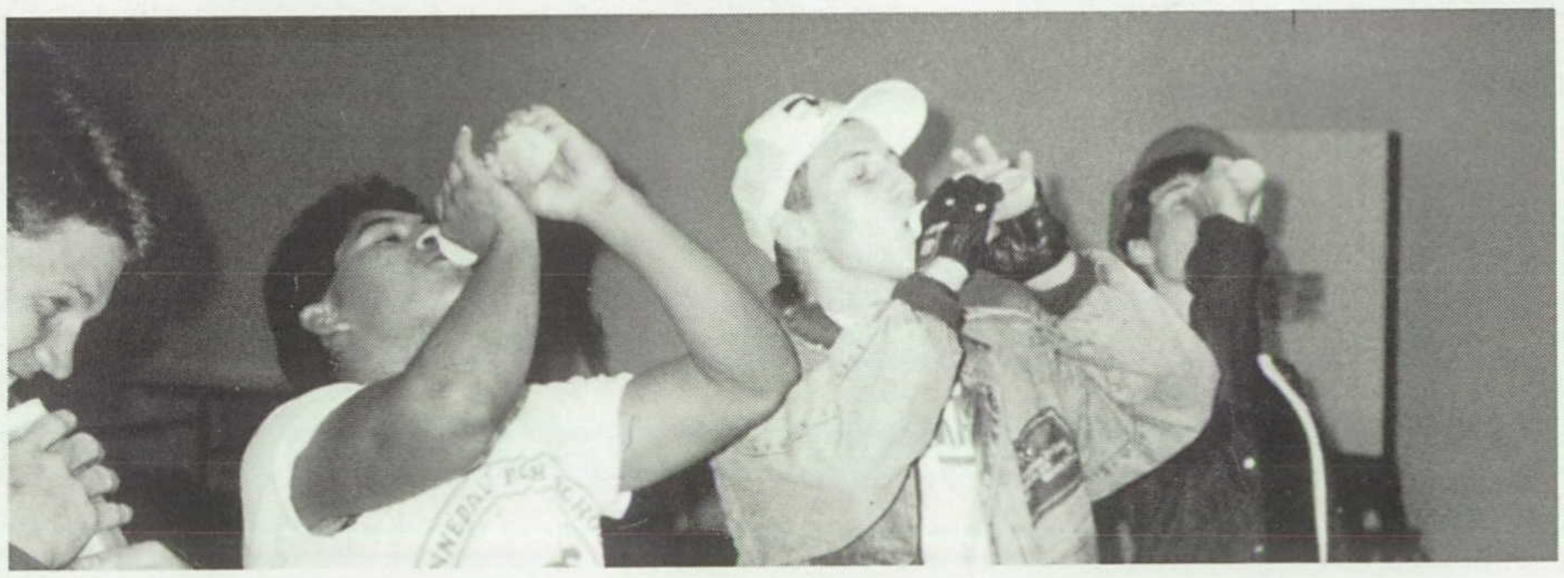

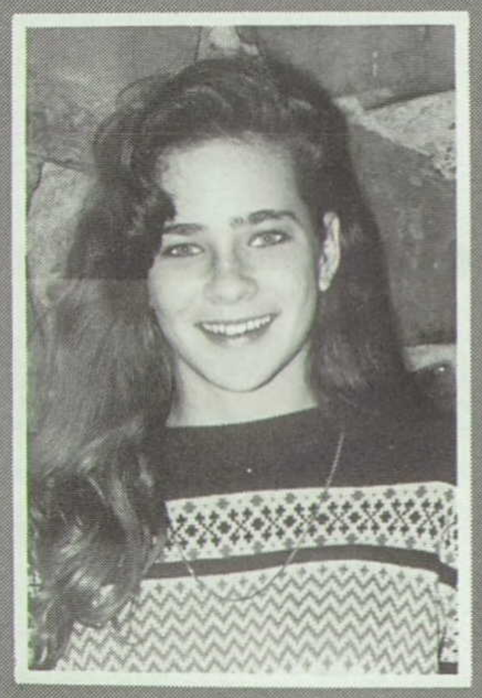

President: Chelsea Lackey

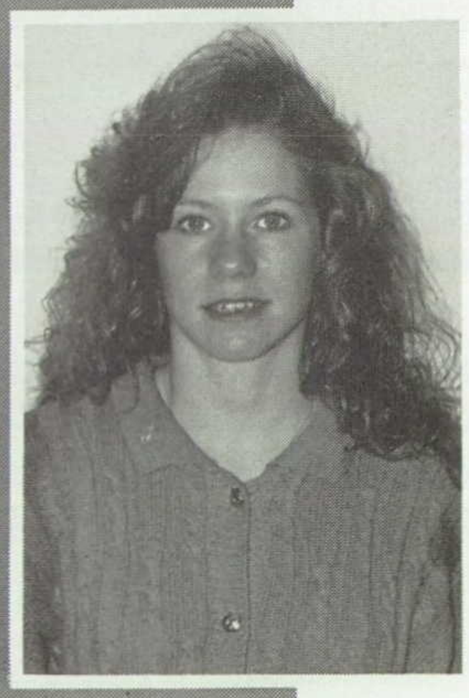

V-President: Melissa Miller

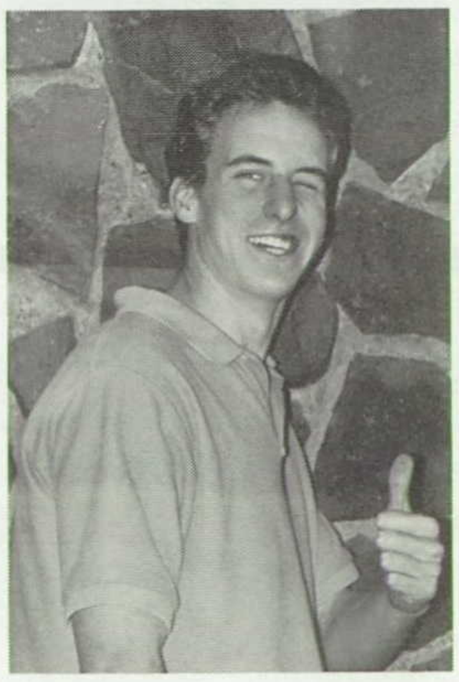

Secretary: Aaron Yeary

Treasurer: Luzinda Alvarado

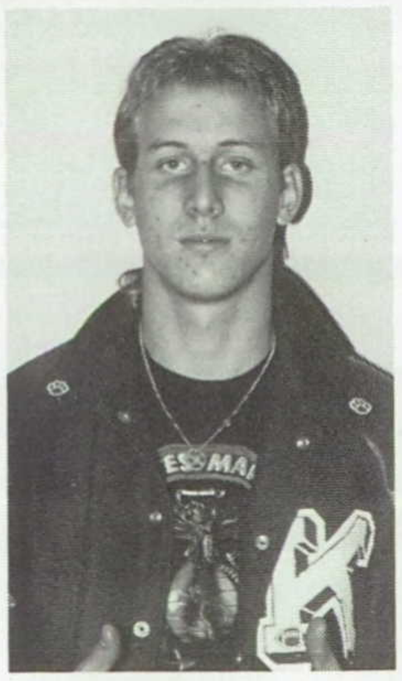

Sgt. at Arms: Scott Richey

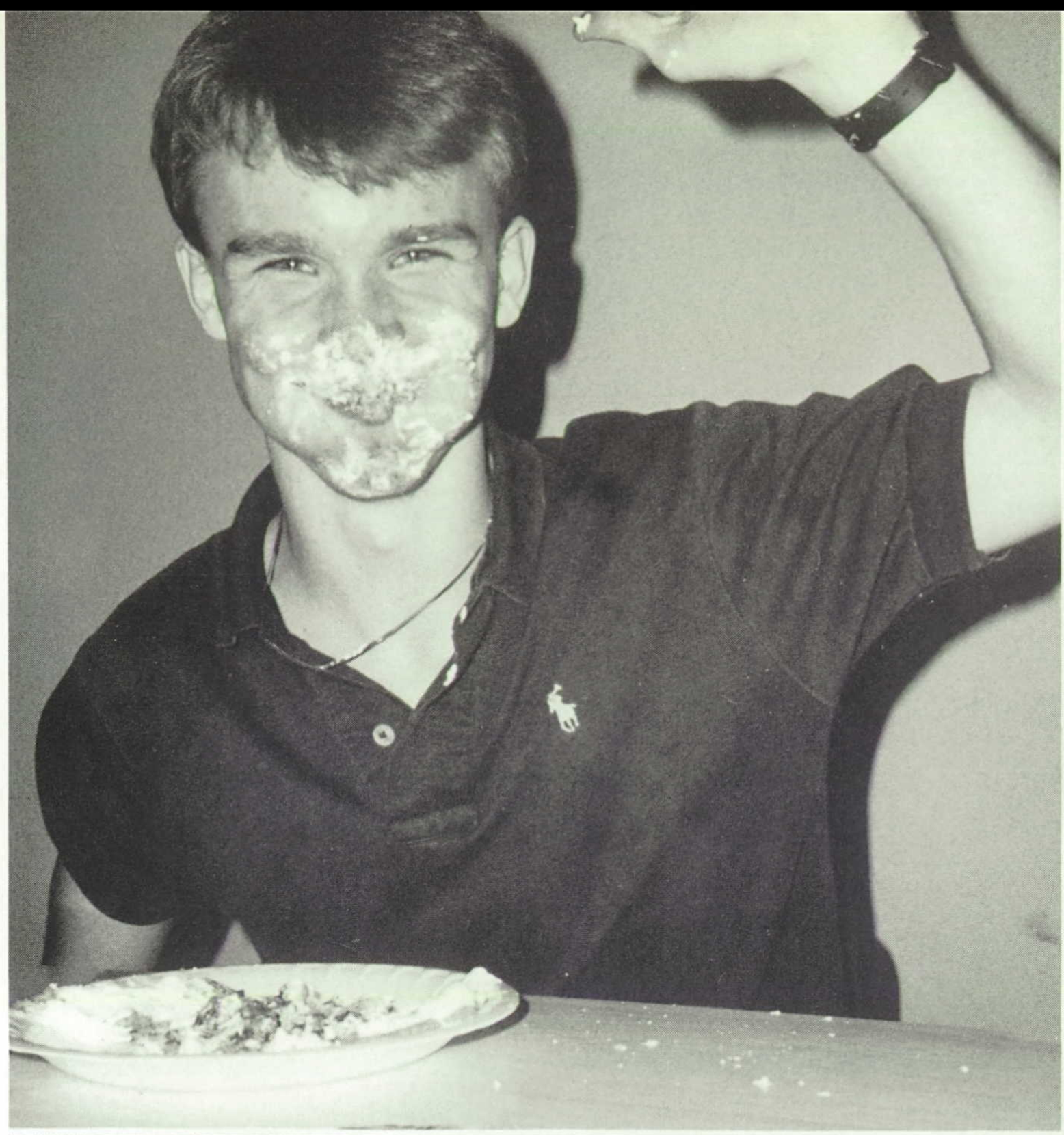

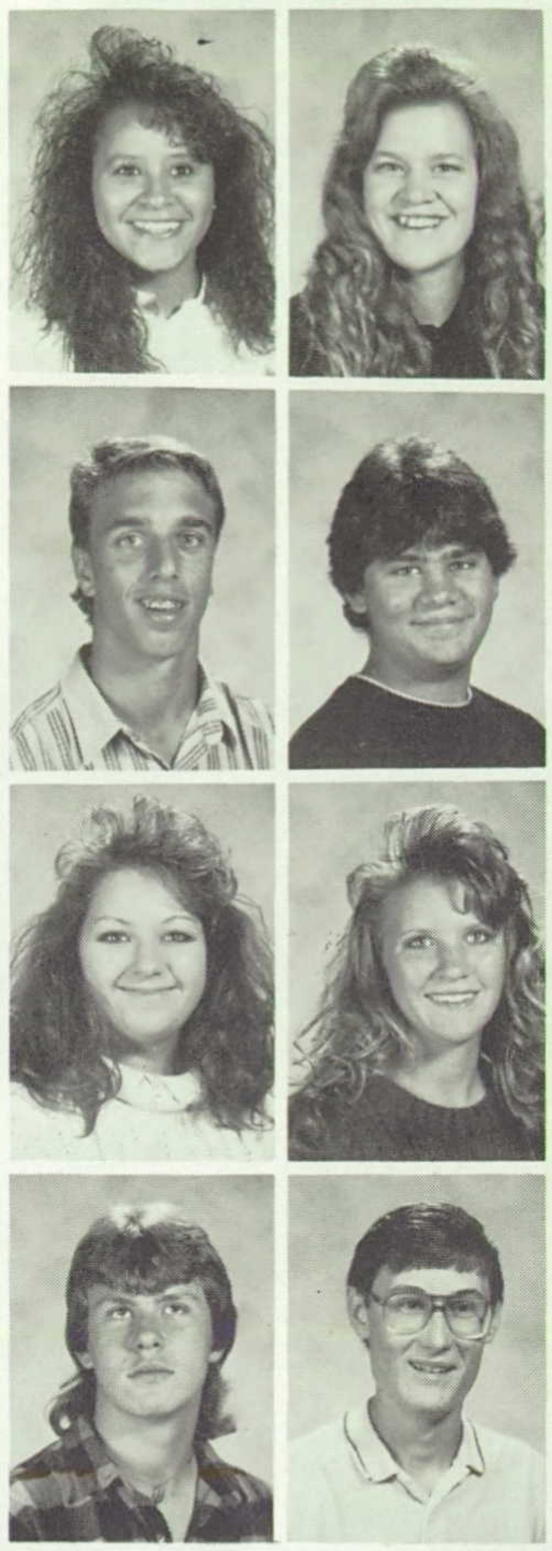

Luzinda Alvarado
Alicia Backs

Jack Berry
Shawn Blessingam

Michelle Bowling
Kristina Brown

Scott Brown
Scott Buck

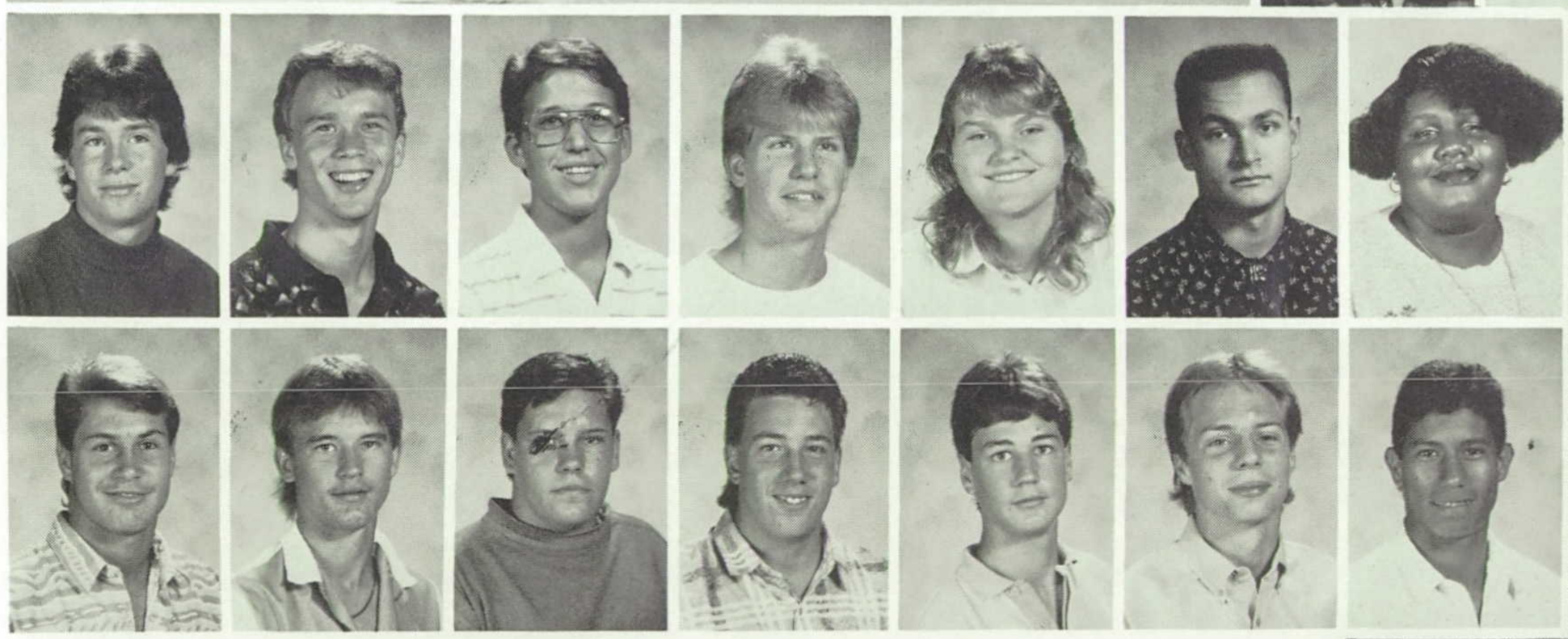

Johnny Cantrell
Toby Carter
Jason Davis
Melvin DeBevoise
Tabatha Doyle
Bill Draper
Tracy Eastland

Steve Ellsworth
Chris Evans
Joseph Fowler
Xavier Gallegos
Jason Geer
Doyal Gilbert
David Guzman

Homecoming: Jimmye Wells

Fund raising: Toby Carter

Prom: Zac Jansen

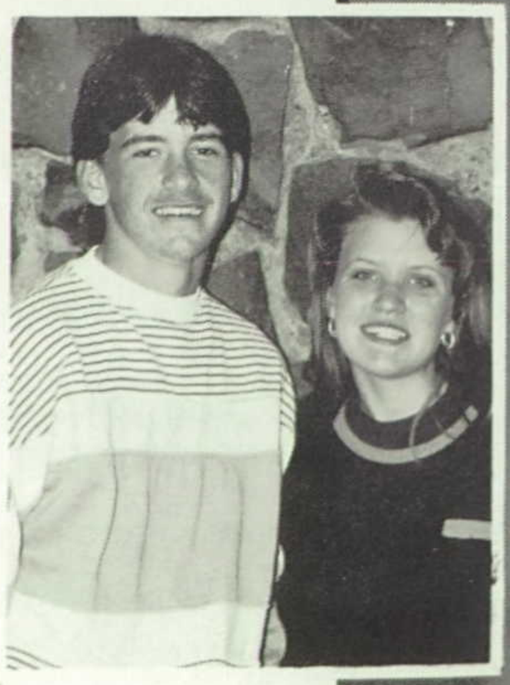

OUTSTANDING STUDENTS: Brian McKeown and Kristina Brown

CLASS FAVORITES: Toby Carter and Chelsea Lackey

Brandie Harris
Ellie Hoosier
Brandon Hull
Rex Ivie
Beth Jaeger
Zack Jansen
Brandy Jones

Kerri Kirkpatrick
Chelsea Lackey
Jason Ledbetter
Lalinda Lichnovsky
Kenneth Liner
Marc Londo
Cyndi Lopez

Mike Maeske
D.J. Markham
Chris Mathis
Melissa Miller
Jackie Morgan
A.J. Mosley
Brian McKeown

Lisa Nelson
Tonya Pankey
Jay Van Parker
Jules Partee
Nina Perkins
Wesley Phillips
Kevin Pickard

Andy Pina
Julie Pratt
Ronnie Prentice
Kim Raines
Scott Richey
Johnny Rodriguez
Lonnie Shanks

Zack thinks he's a stud wearing his racing gloves. Everyone knows he's already on his second car. Most people don't enjoy driving fast like Zack; they enjoy eating pizza at Kurious Kats, all except Melvin who is into chewing on his Dr. Pepper bottle.

Marie Shoop
Lisa Smith
Wanda Stewart
Trenna Stone
Karla Taff
Chris Taibi
James Thompson

Debra Uselton
Jimmye Wells
Bobby Winters
Chris Wright
Aaron Yeary

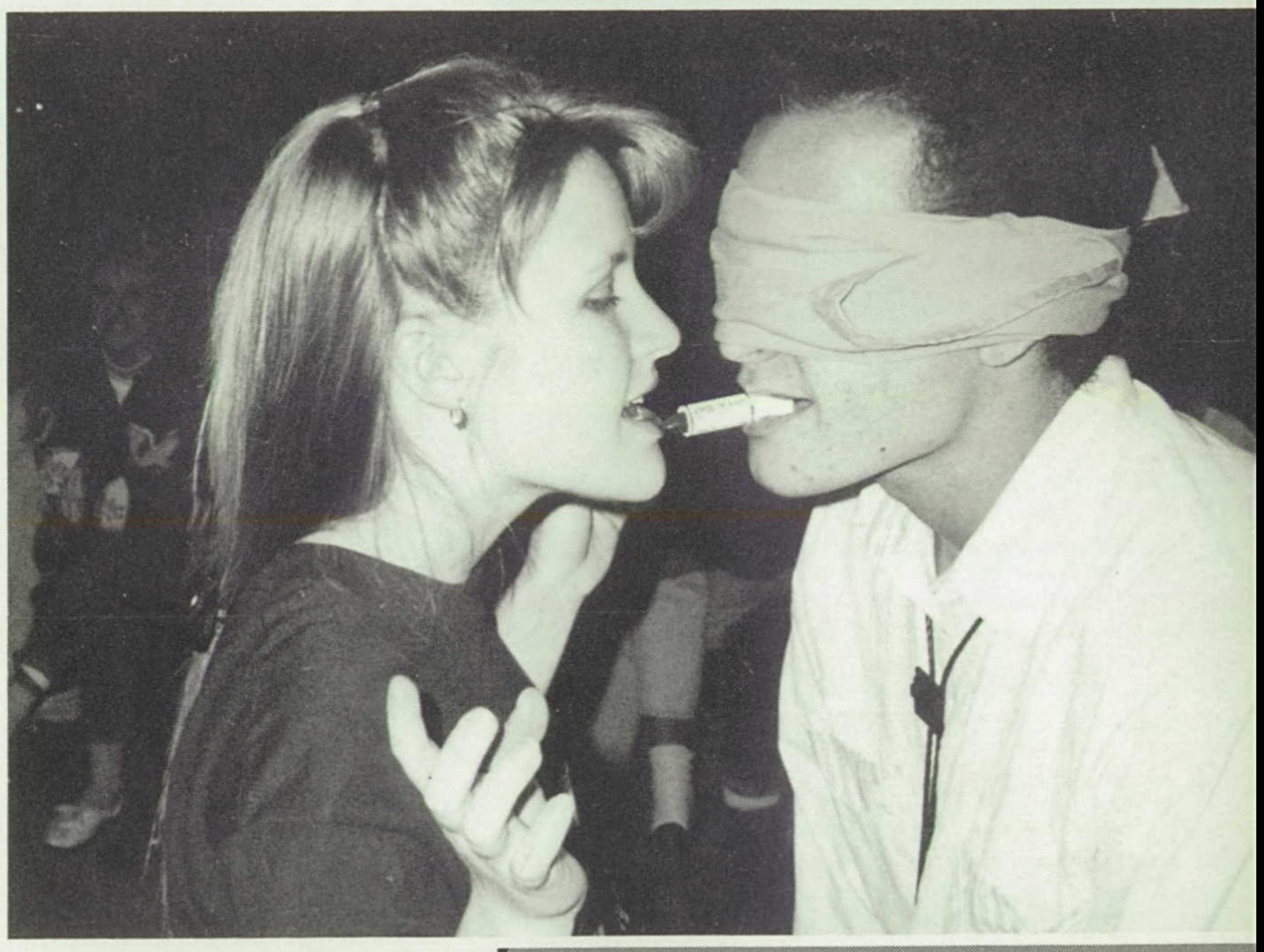

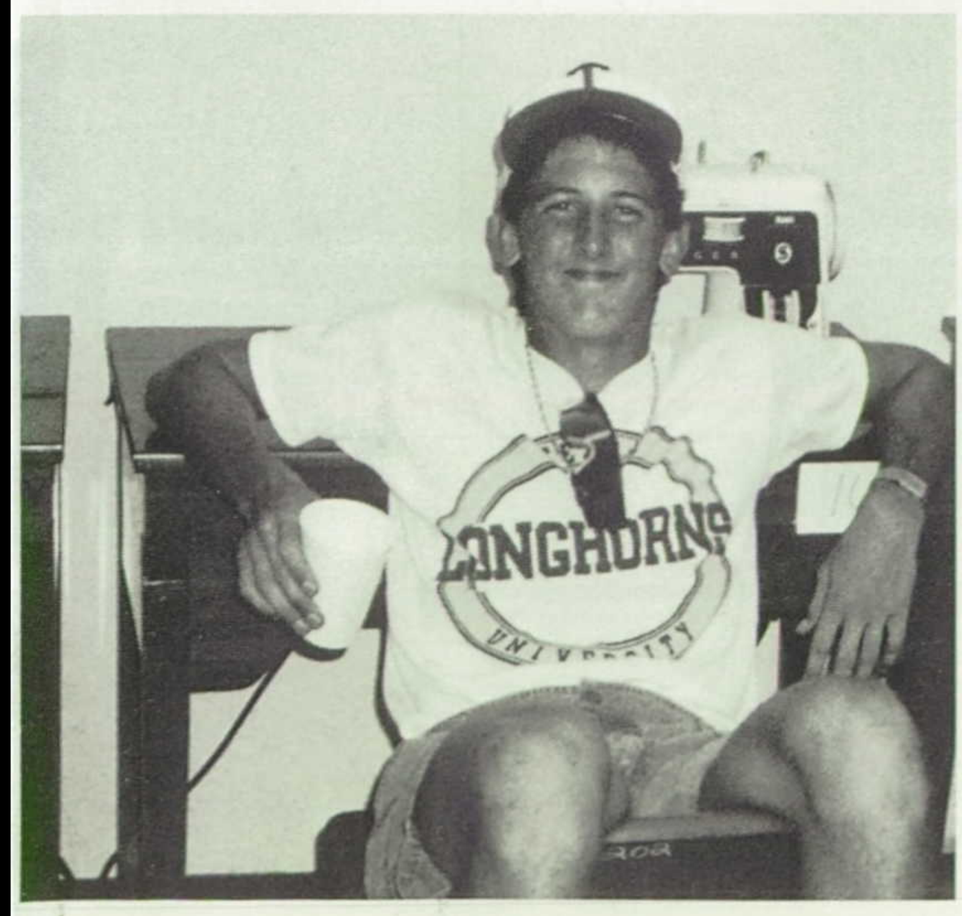

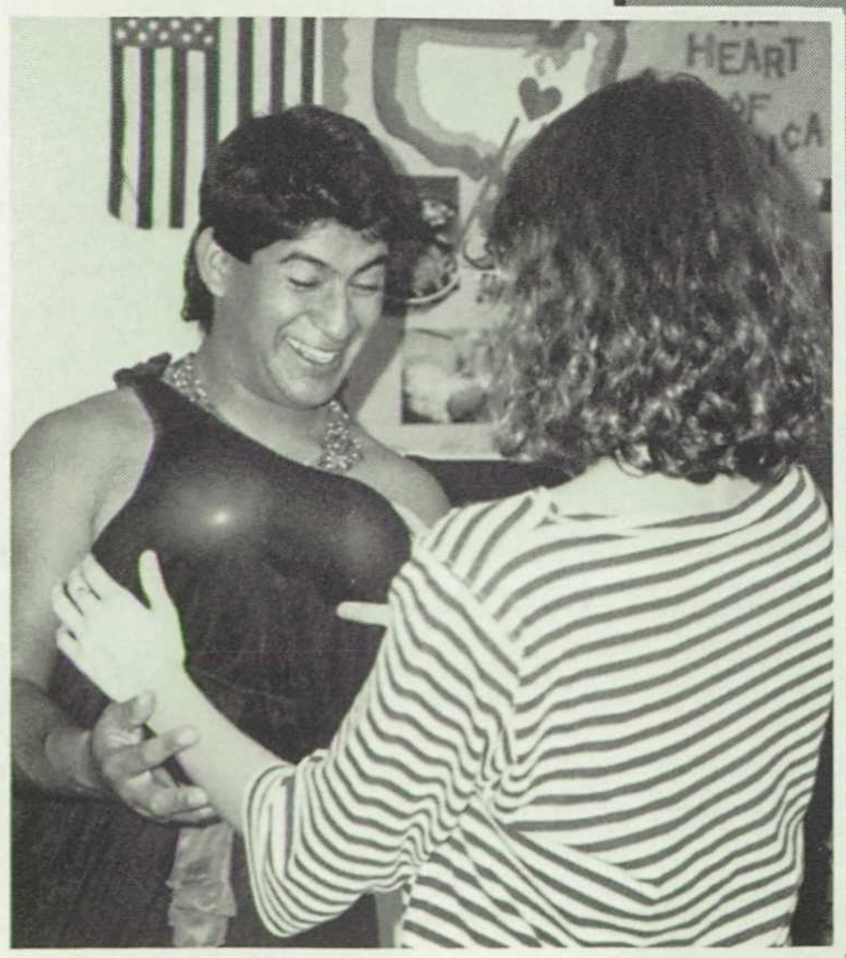

SR

Chris isn't the most coordinated fellow in school. We would all get a good laugh if he fell. Andy might enjoy helping Chris up. Guys, you better look out! Andy looks like he's having a great time dressing like a girl.

Senior Senior Senior

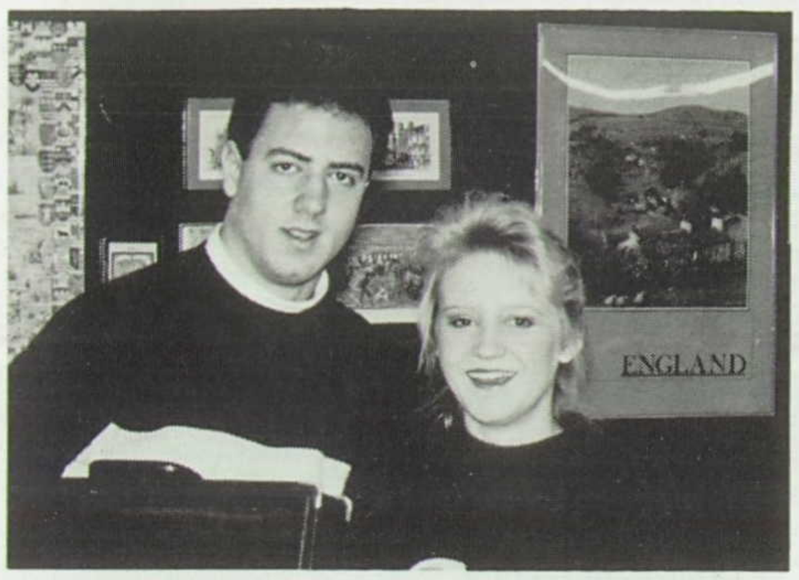

Most Likely to Succeed
Tiffany Hair & Nick Arenare

Best Personality
Jana McKay & Paul McWilliams

Class Clown
Rachel Taylor & Jaycen Abbott

Biggest Mouth
Stori Cowsert & Jaycen Abbott

Prettiest Eyes
Laurie Thornton & Greg Pfitzner

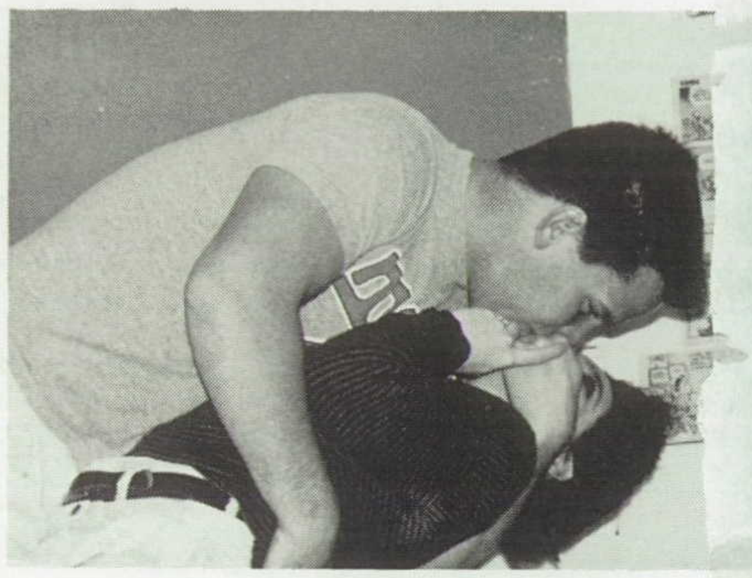

Biggest Flirt
Rachel Taylor & Gary High

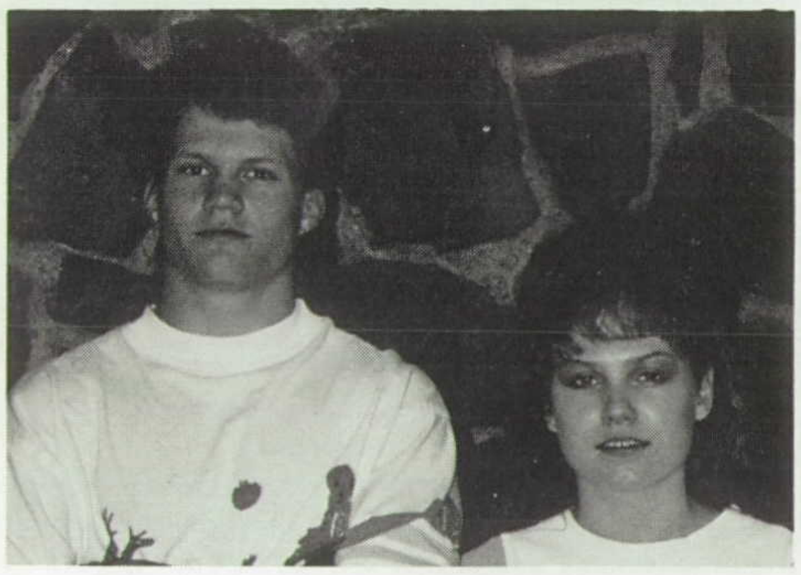

Most Athletic
Jana McKay & Kyle Taylor

Most Spirited
Suzanne Cooper & James Stevenson

Biggest Brown Noser
Stori Cowsert & Jaycen Abbott

Worst Driver
Lanae Watson & Joey Fowler

Biggest Airhead
Stori Cowsert & Jonathan Galley

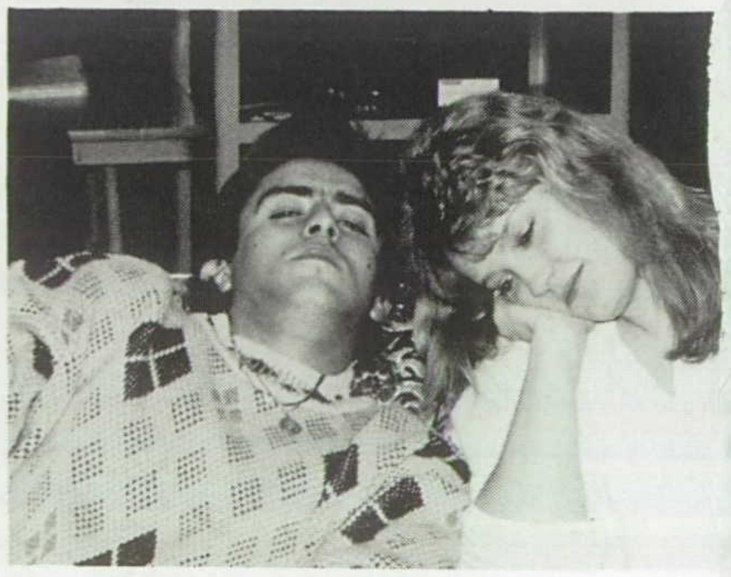

Most Likely to Sleep in Class
Sharon Kelly & Charles Pineda

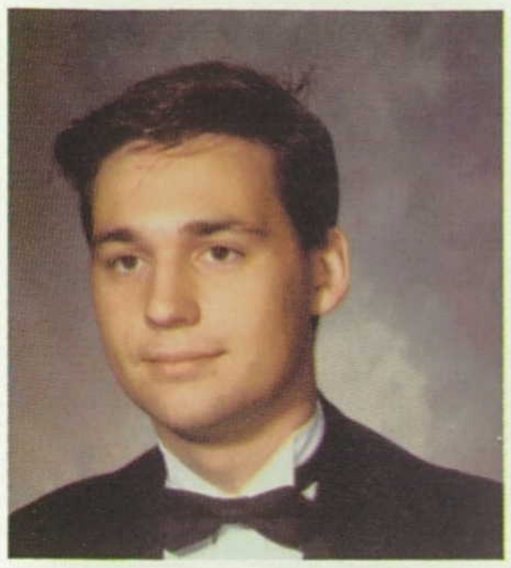

Jaycen Abbott

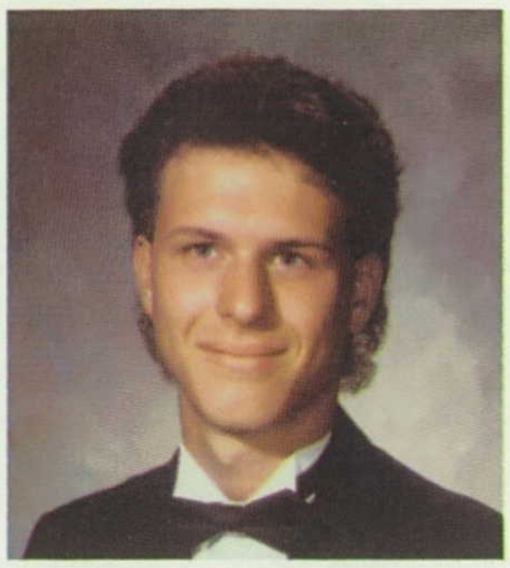

Dan Almos

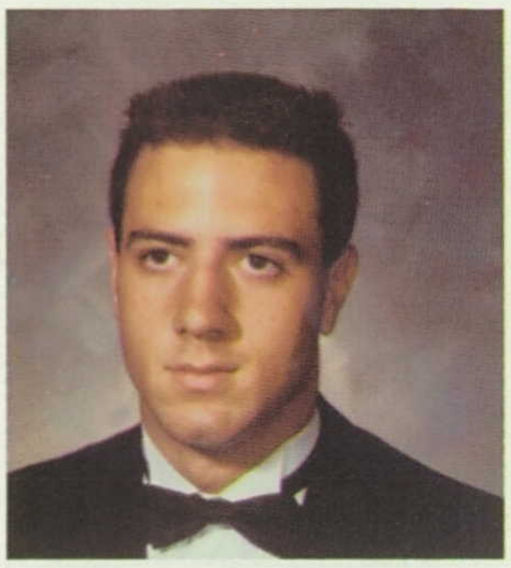

Nick Arenare

Bryan Benson

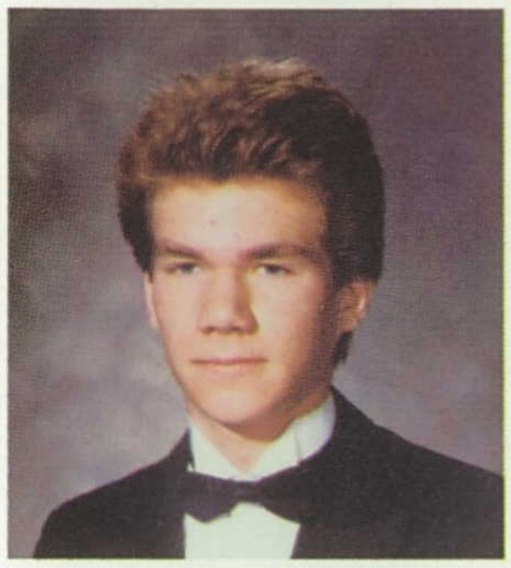

Achim Blackstein

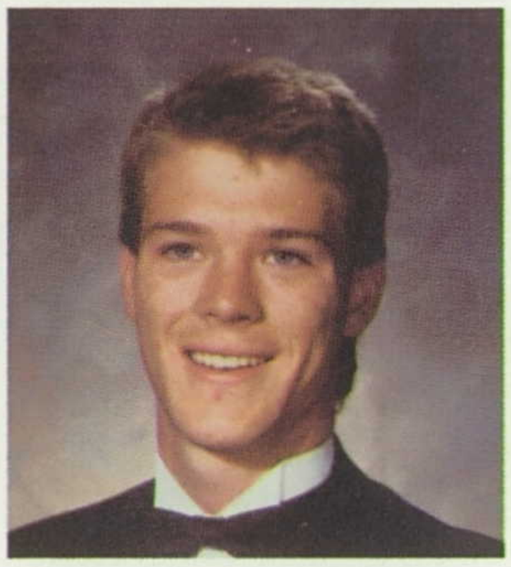

Julius Bratton

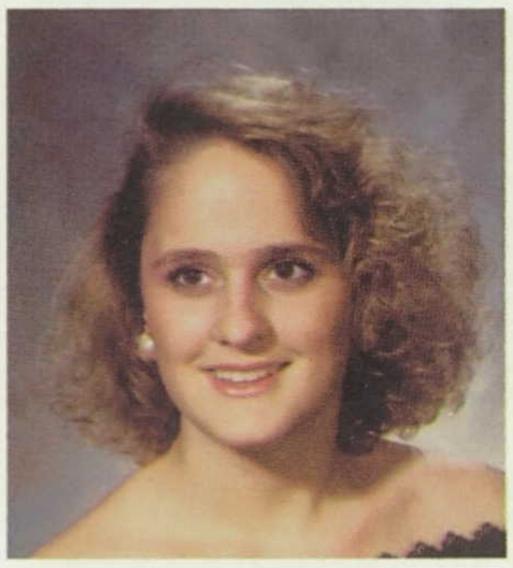

Vania Brumley

Rhonda Bryson

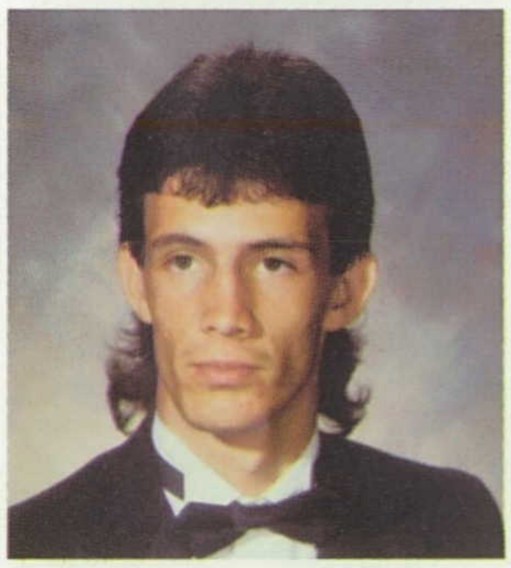

David Calderon

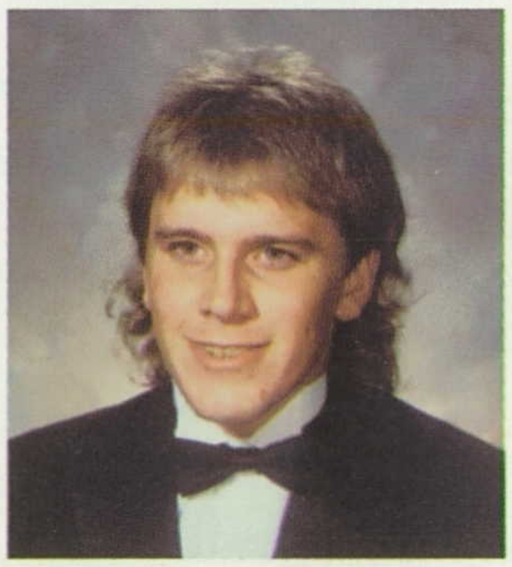

Cody Carroll

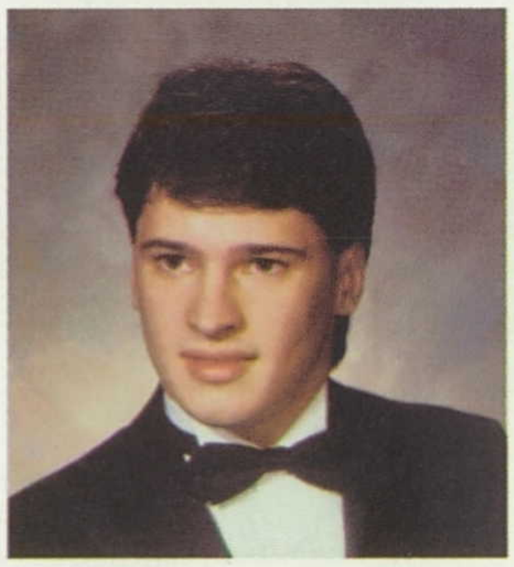

Charles Chappell

Suzanne Cooper

Stori Cowsert

Christina Creach

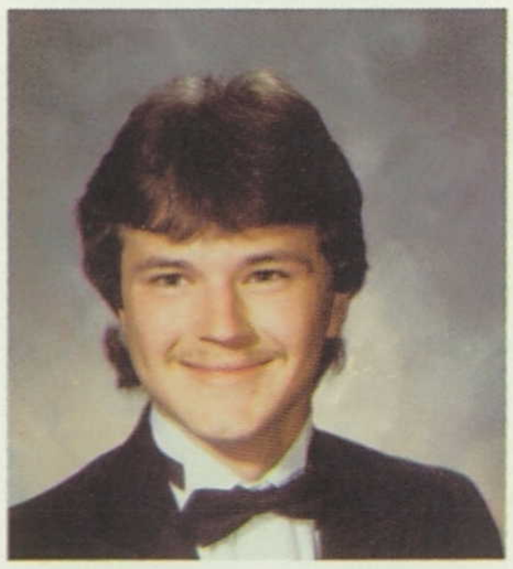

Toby Darville

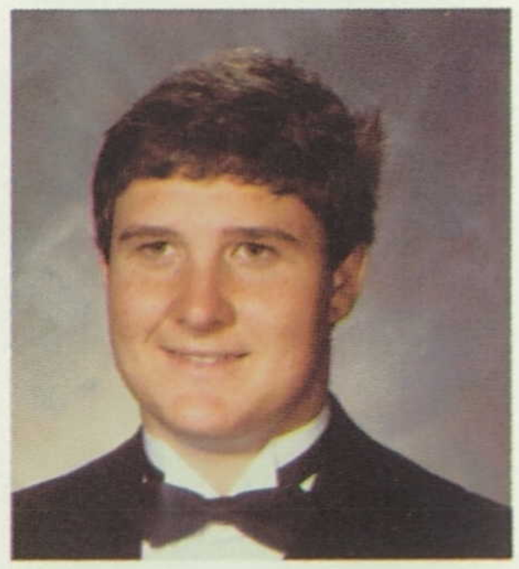

Bobby Deaton

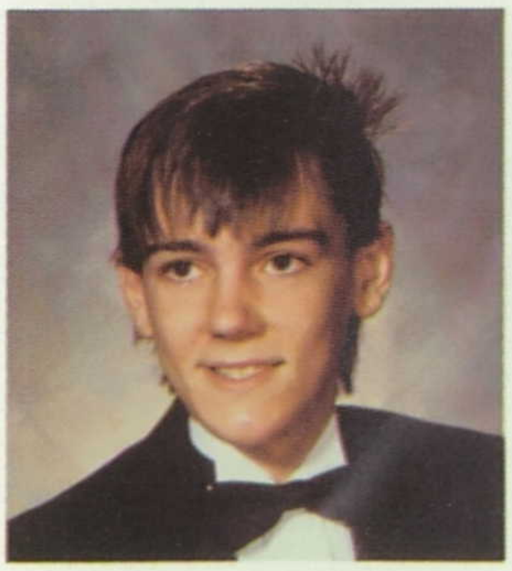

Donnie Diggs

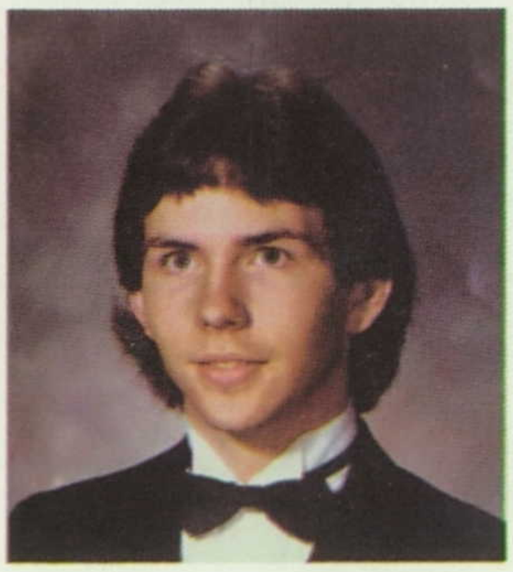

Jeff Erwin

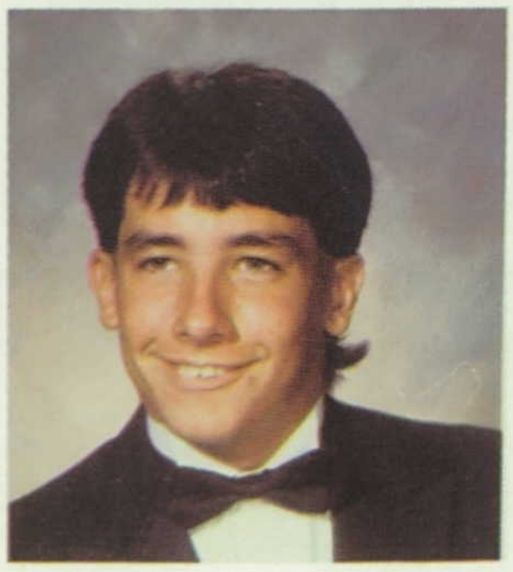

Todd Erwin

Lori Escalante

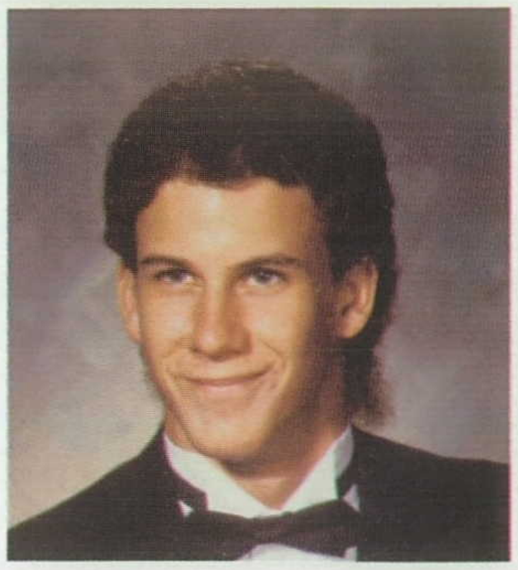
Cody Fly

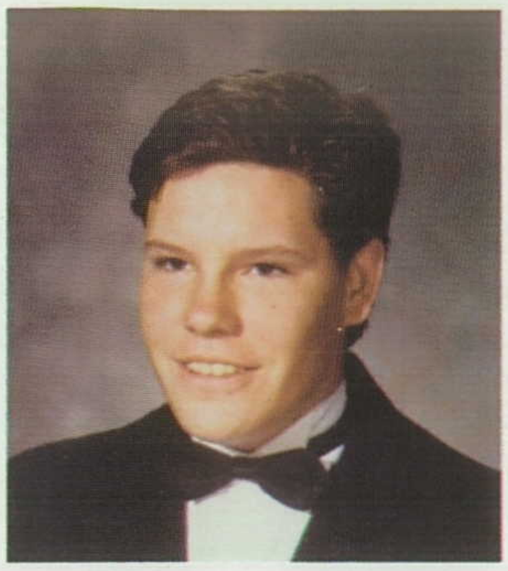
Joey Fowler

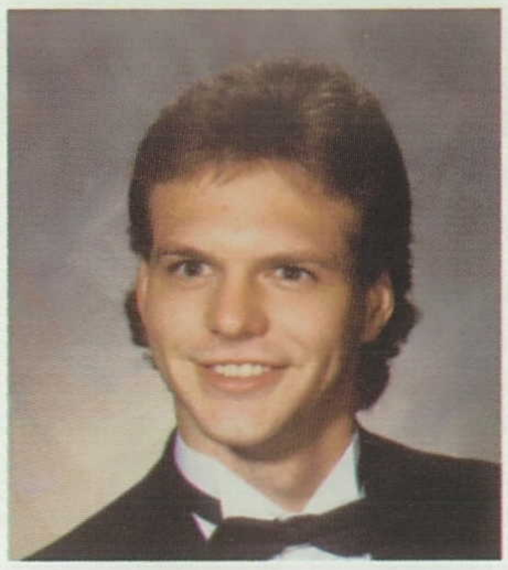
Brian Franks

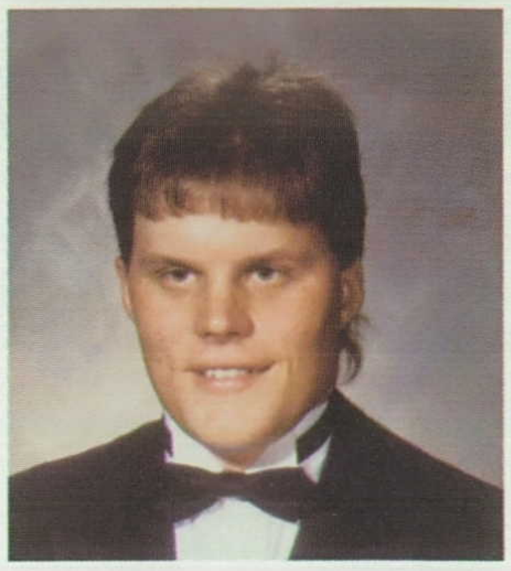
Jonathan Galley

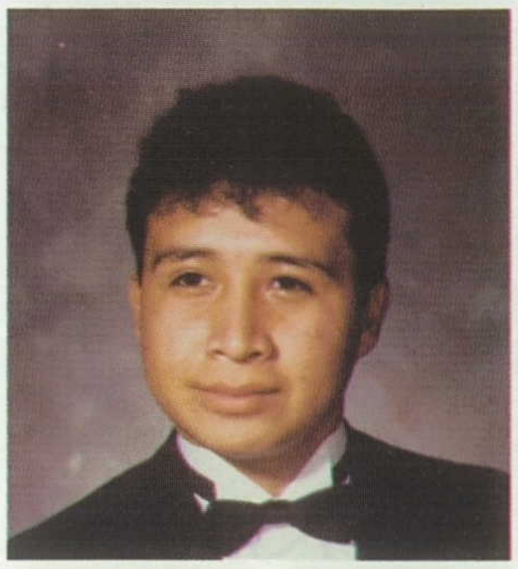
George Garcia

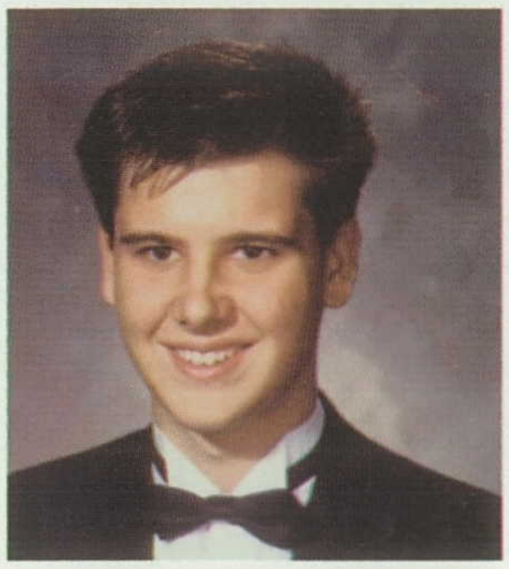
Matt Gilbert

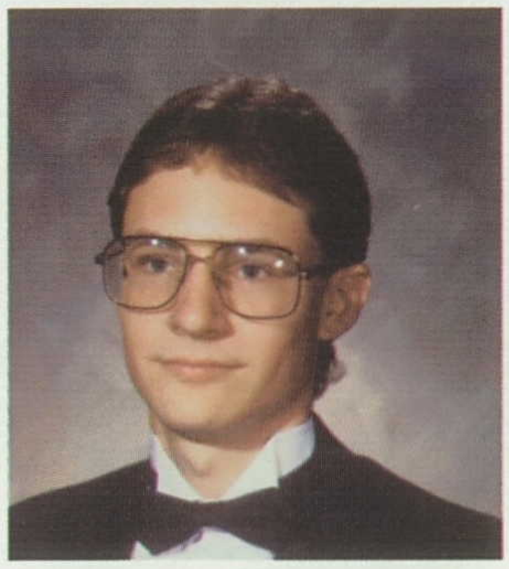
Eric Gray

Tiffany Hair

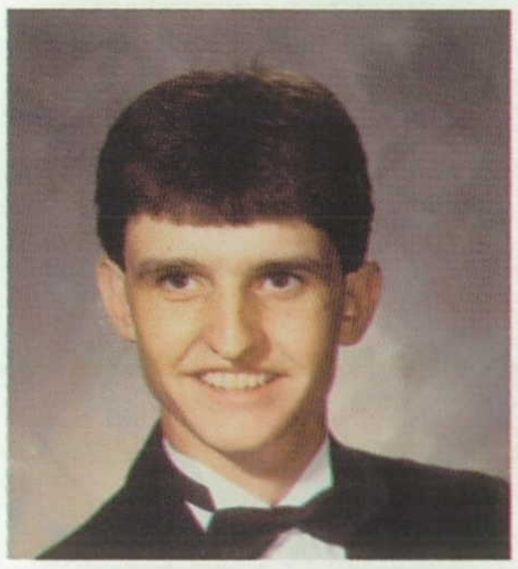
Todd Harvey

Jane Haskell

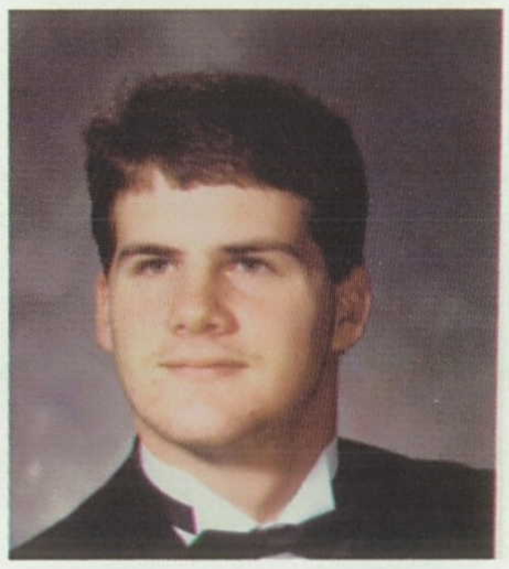
Wayne Haskell

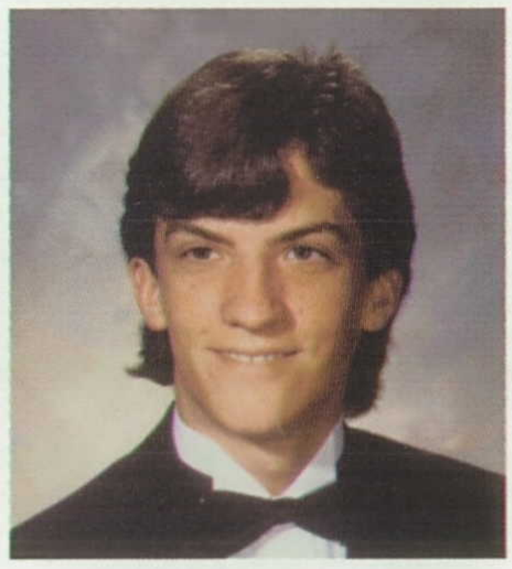
David Hendryx

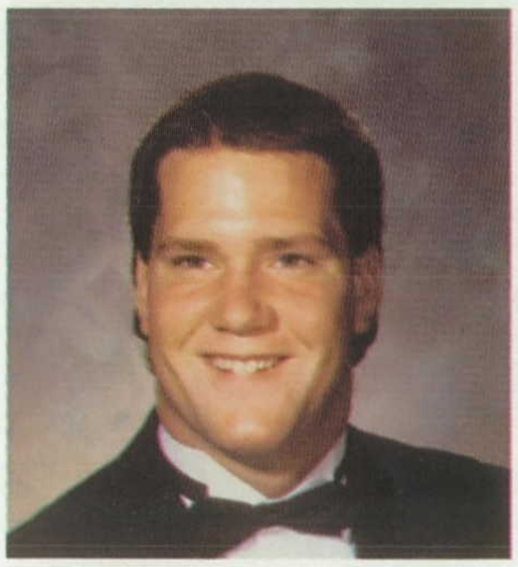
Gary High

Brandy Johnson

Jeanna Johnson

Mary Ann Kellum

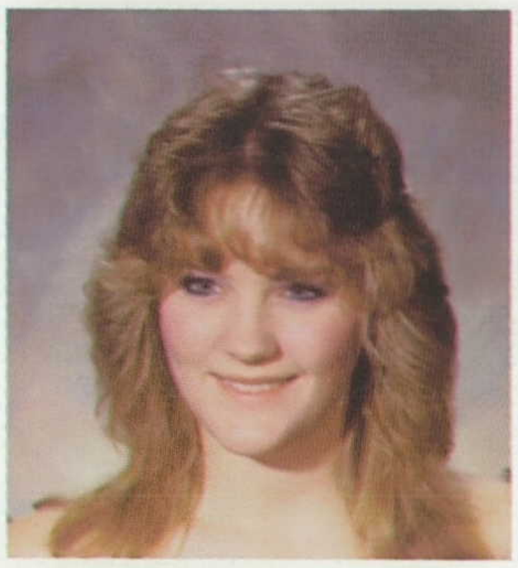
Sharon Kelly

Ann Kiesling

Amy Lasater

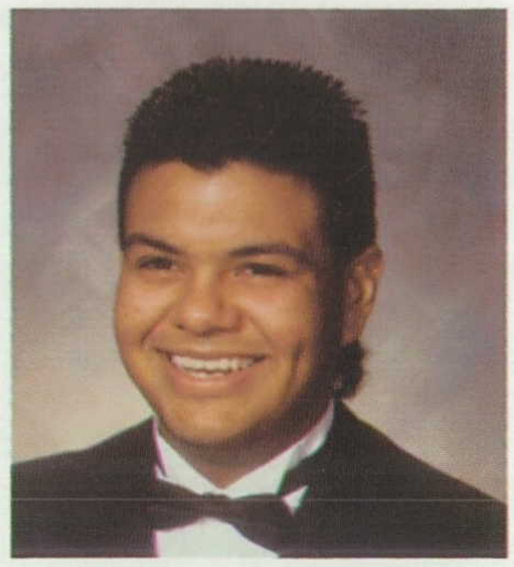
Stephen Luera

Bonnie MacDonald

Jana McKay

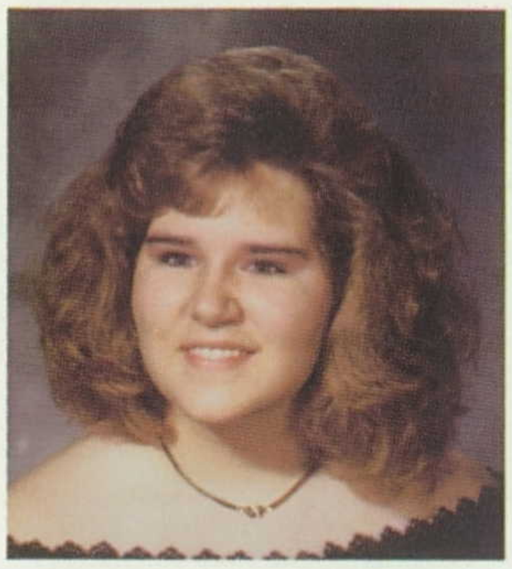
Traci McKay

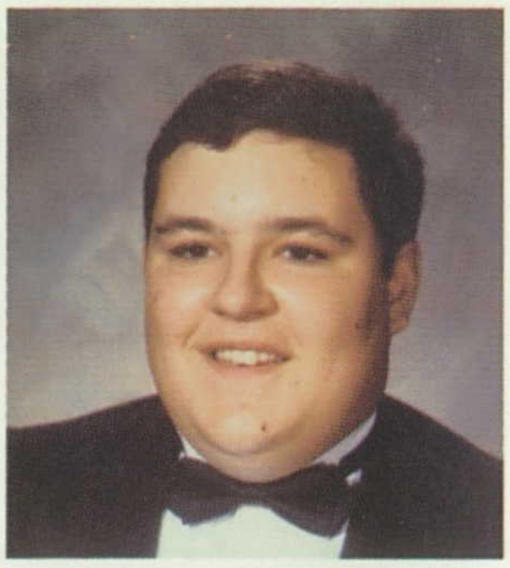
Paul McWilliams

Jennifer Moore

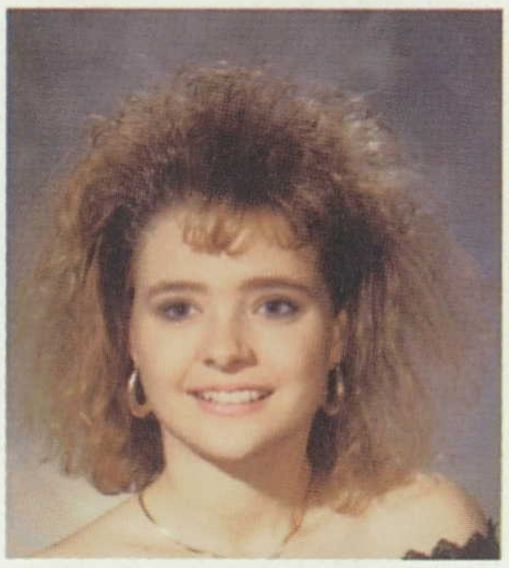
Crystal Napier

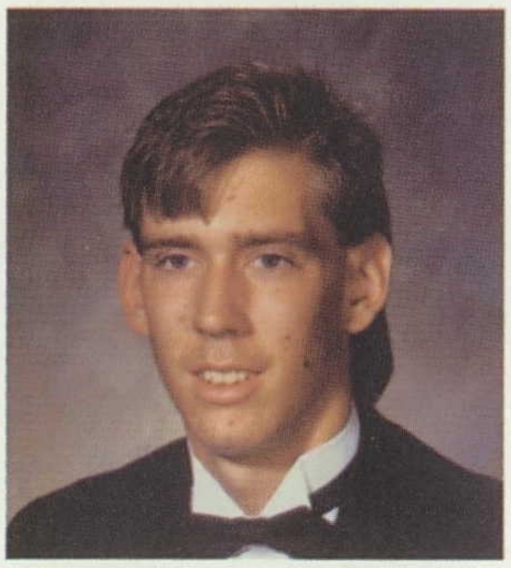
Chris Panzera

Barbara Parker

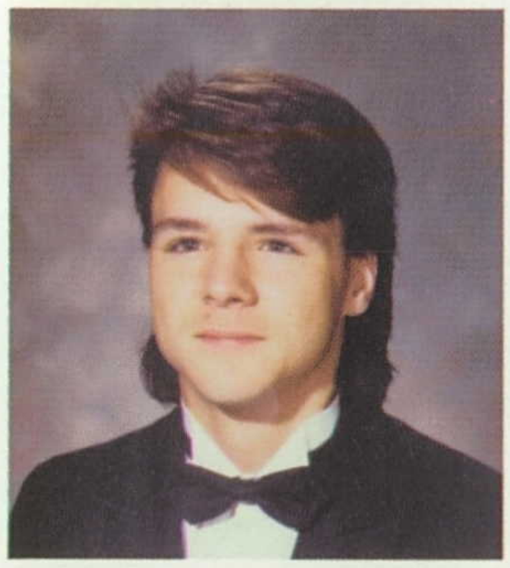
Dub Patterson

Chuck Peretti

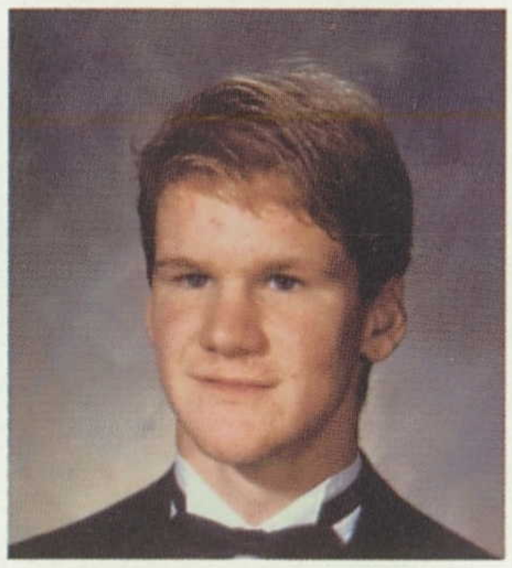
Greg Pfitzner

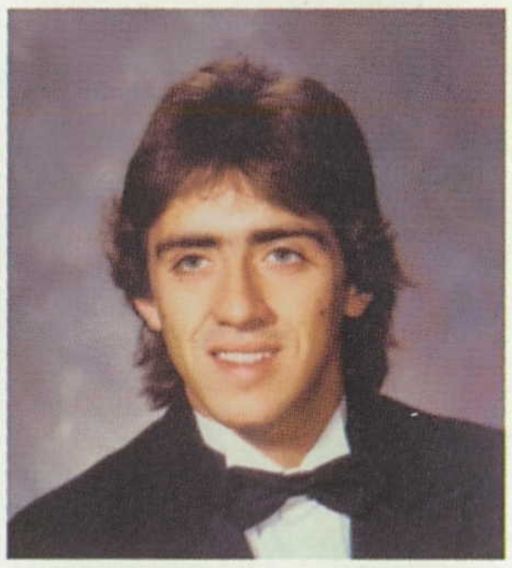
Charles Pineda

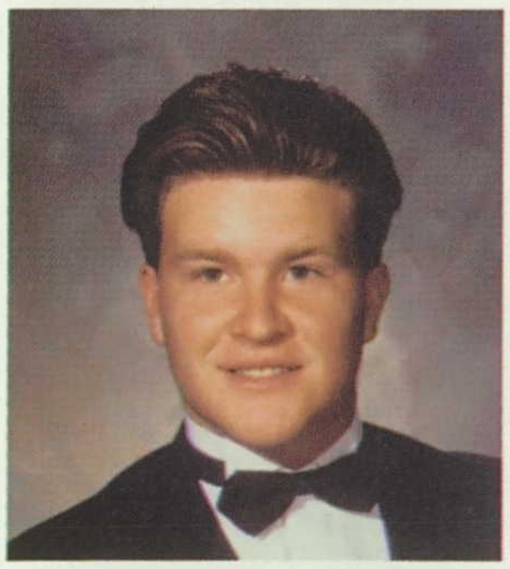
Kacy Platt

Elizabeth Plotner

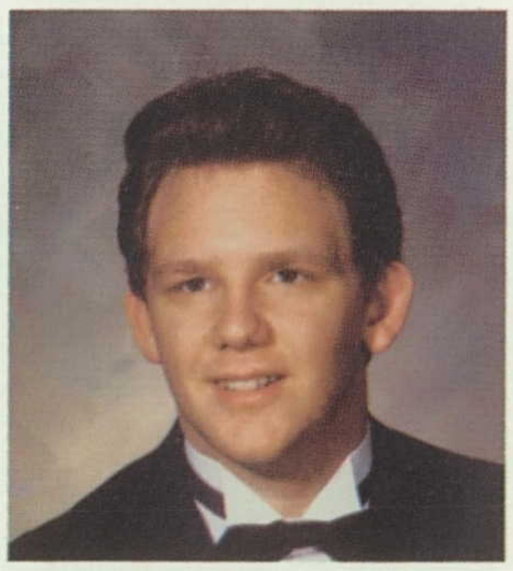
Eric Posa

Tammy Pustejovsky

Michelle Roberts

Kim Roudon

Tammie Russ

Carla Scott

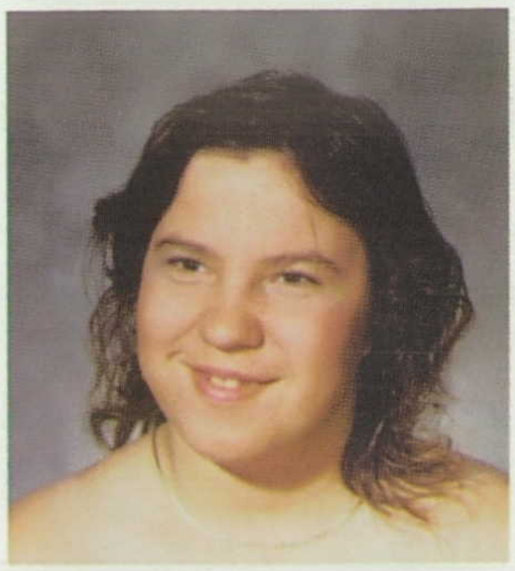

Linda Scott

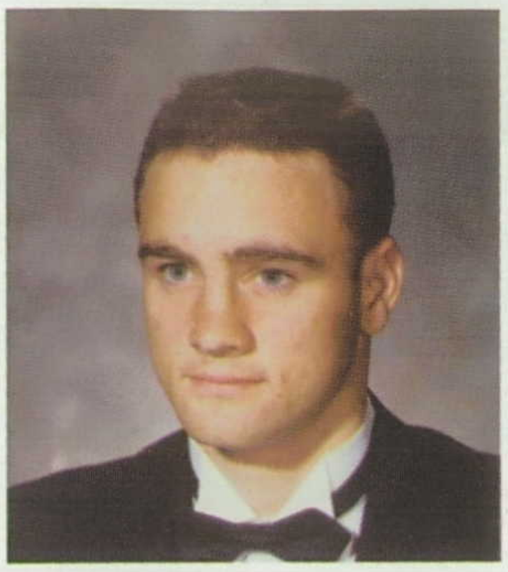

Brandt Shamburger

Peter Slingerland

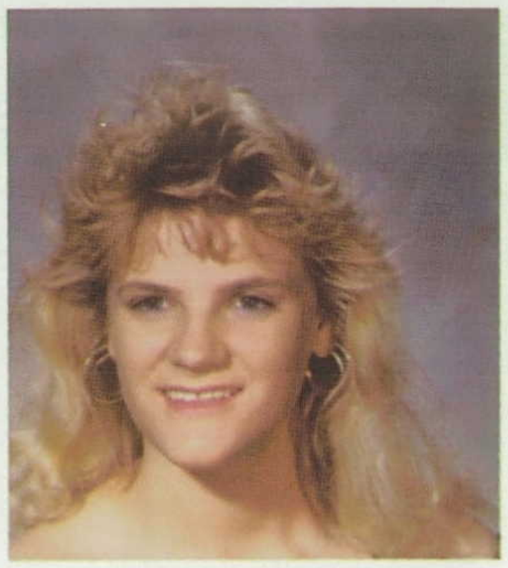

Sabrina Smith

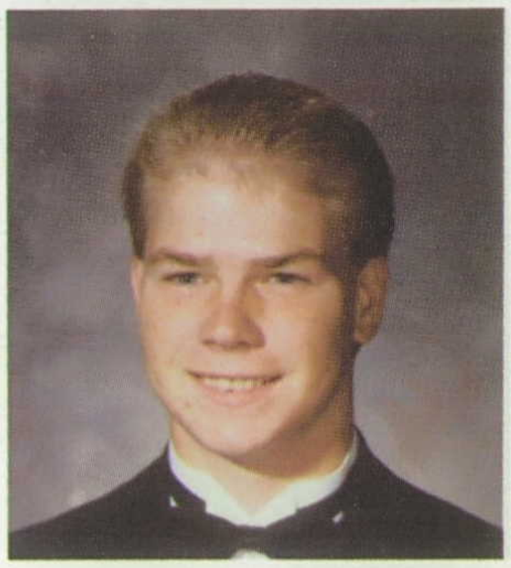

James Stevenson

Kim Swierc

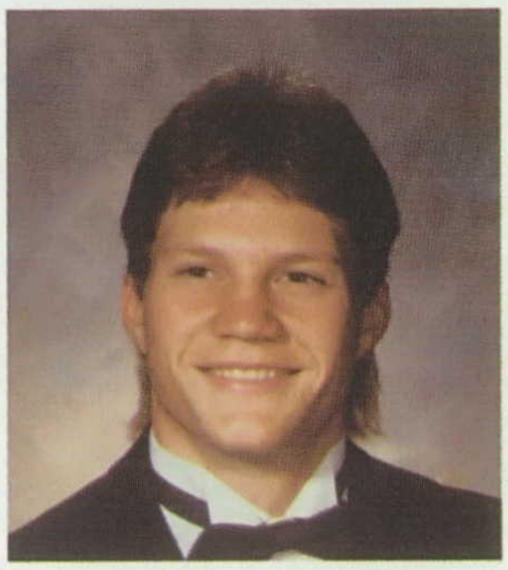

Kyle Taylor

Rachel Taylor

Laurie Thorton

Pippa Terrell

Donna Tyner

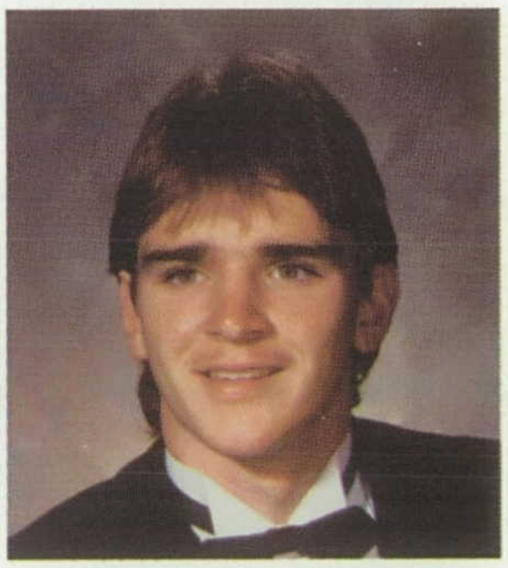

Ron Uselton

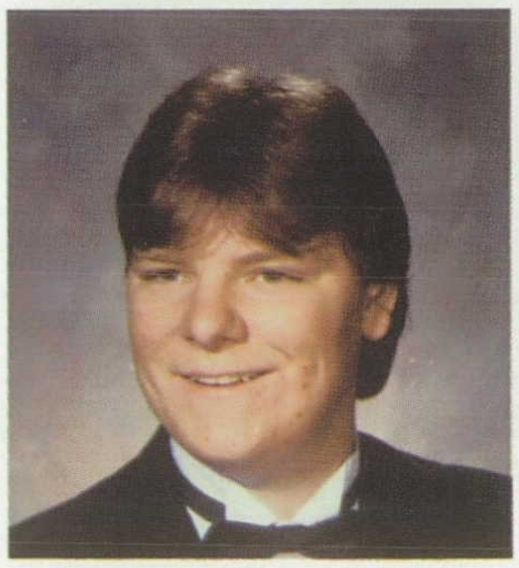

Larey Vandervoort

Lanae Watson

Melissa Willis

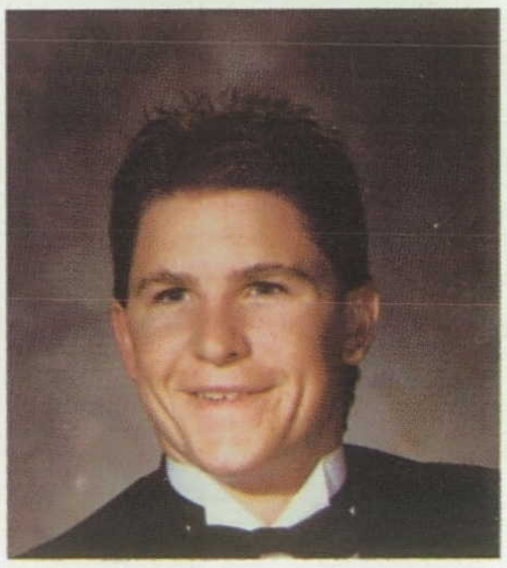

Troy Wilson

Personalities Personalities

Most Likely to Get Married
Laurie Thornton & Ron Uselton

Lifetime Singles
Rachel Taylor & Jaycen Abbott

Mr. & Miss KHS
Suzanne Cooper & Kyle Taylor

Most Likely to Stay Sober
Jana McKay & Nick Arenare

Best Partiers
Rachel Taylor & Johnny Rodriguez

Most Studious
Tiffany Hair & Nick Arenare

Best Dressed
Kim Swierc & Kyle Taylor

Best Body
Donna Tyner & Greg Pfitzner

Senior Accomplishments

Dan Almos: Baseball 3 4; K Kats 2 3 4; Art Club 2 4.
Nick Arenare: Who's Who 2 3 4; Football 1-4; Outstanding Student Spanish II, Honors English II & III, Chemistry; Anytown delegate 2; Class Pres. 3 4; Most Outstanding Student Junior Class; NHS 3 4; NHS Treas. 4; UIL Math & Science Team 3; Quill & Scroll 4; VFW "Voice of Democracy" Winner 4; National Student Council Award 4; Valedictorian.
Bryan Benson: Student Council 1 2; Physical Ed. Award 3; VOCT 4; VICA 4; Honors Art 1 2.
Achim Blackstein: Quill & Scroll.
Julius Bratton: Track 1 2 3; Choir 3; Baseball 3; Cheerleader 4.
Vania Brumley: Basketball 1; Basketball Stats 2 3; Track 1; Band 1; Biology Award 2; K Kats 1 2 3; K Kats Treas. 2; K Kats Vice Pres. 3; Quill & Scroll 3 4; Thespian Society Sec. 4; Student Council Treas. 4; Who's Who 2 3 4; Class Treas. 4; Homecoming 3 4; NHS 3 4; NHS Vice Pres. 4; Am. Airlines Award 3.
Rhonda Bryson: Choir 1 2 3; SADD.
David Calderon: Football 1-4; Basketball 1-4; Captain 3; Track 1 2; Baseball 3; Art 1 2 3 4; ICT/VICA 4; State Qualifiers, Vice Pres.
Cody Carroll: CVAE/VOCT Parliamentarian 3 4; Rodeo Club 3.
Suzanne Cooper: Volleyball 1 2 3 4; Volleyball MVP 4; Basketball 1 2; Track 2 3; Class Sec. 3 4; Student Council Sec. 4; Prom Princess 3; Cheerleader 4; Quill & Scroll 3 4; K Kats 2 3 4; Who's Who 3 4; Cross Country 3.
Stori Cowsert: Student Council 1 2 3 4; Sec. 2; K Kats 1 2 3 4; Vice Pres. 4; Tennis 1 2 3 4; Quill & Scroll 3 4; FBLA 1 2; Who's Who 2 3; Spanish 1 3; Band 1.
Christina Creach: Spirit Sister 1 2 4; FHA Pres. 1; Calendar Girl 3; VOCT Sec. 3 4; Basketball Sweetheart 4; District VOCT Winner 3 4; State VOCT Winner 3 4; Art 1 2.
Toby Darville: VOCT 3 4; District & State Sergeant at Arms 3 4; District & State Winner at Youth Leadership 3 4.
Bobby Deaton: Football 1-4; Track 3 4; Golf 3 4.
Donnie Diggs: VICA/ICT; Woodshop; Club Business Procedure Team.
Lori Wolfe-Escalante: NHS 3 4; Soc. Dist. HS Students 1-4; Who's Who 2-4; Freshman Class Pres.; FHA Pres. 1 2; Volleyball 2; Basketball 1 2; Track 1 2; Cheerleader 1; Freshman VBall 1; Spanish Club 1 2; UIL 4; International Foreign Language Award 2.
Cody Fly: Football 1-4; Track 1-4; Homecoming Prince 2; Homecoming Nominee 4; Quill & Scroll 3 4.
Joseph Fowler: VICA 4; CVAE 3.
Brian Franks: Basketball 1; Baseball 3; CVAE.
Jonathan Galley: K Kats 1 2 3; Football 1 2; Track 1 2 3.
George Garcia: K Kats 1 2 3; NHS 3 4; Who's Who 2 3; Perfect Attendance Award 1 2 3; Spanish Club 3; SADD 2.
Matt Gilbert: Football Trainer 1 2; Who's Who 1 2 3 4; Basketball 1 2 3 4; Soc. Dist. HS Students 2 3 4; Algebra II Merit Award 2; Geometry Merit Award 3; National Science Merit Award 4; Spanish Club 2 3; Quill & Scroll 2; FBLA 1 2; NHS 3 4; Student Council Artist 2; Thespian Society 4; VFW Art Show 2nd place 2; School wide Art Show Winner 3 4; Art Club 3 4; Science Fair Award 2.
Eric Gray: Football 1 2; Track 1.
Tiffany Hair: Soc. Dist. HS Students 1 2 3 4; Who's Who 3 4; National Science & Cheerleader Merit Awards 4; Texas Girls State 3; Cheerleader 1 3 4; FBLA Sec. 3 Pres. 4; NHS 3 Sec. 4; SADD Sec. 2; Band 1 2 3 4; Tennis 2 3 4; FHA 2; Spanish Club Treas. 2 4; All American Scholar 3 4; Track 1 2; Volleyball 1 2; Basketball 1 2; Salutatorian.
Todd Harvey: Art 1 2 3 4; Basketball 1 2 3; Track 3; ICT/VICA 4; Soph Vica Pres.; Who's Who.
Jane Haskell: Track 2; K Kats 1 2; Band 1-4; UIL Drama 4; Art 1.
Wayne Haskell: Football 1 2; FHA 1; K Kats 1 2; VICA 3 4; Chairman Fiscal Comm. 3; VICA Pres. 4; VICA District Champs 3 4; State Qualifiers 3 4; Art 1 4.
David Hendryx: Art Club 3 4; K Kats 1; ICT/VICA 3 4.
Gary High: Football 1-4; Track 1 3 4; Cross Country 1; Who's Who 2; Army Reserve Academic Athlete Award 4; Chorus 1 2 3; 1st Place UIL Choir Contest 2; All American Scholar Award 3; U.S. National Math Award 4; U.S. National Leadership Award 4; Class Treas. 3.
Brandy Johnson: Band 1-4; Homecoming Princess 2; K Kats 1 2; SADD 2; Who's Who 2 3; Cheerleader 3 4.
Jeanna Johnson: K Kats 1 2; SADD 4.
Mary Ann Kellum: CVAE Parl. 4; Spanish 1 2.
Ann Kiesling: Spanish Club 3 4; Art Club Pres. 4; K Kats 2; Quill & Scroll 3.
Stephen Luera: VOCT 4; K Kats 4; Spanish Club.
Bonnie MacDonald: Drama Club 1 4; Choir 2 3 4; VOCT 4; Club Procedure Team District 1st

Senior Accomplishments

place; Notebook Division District 1st place; Student of the Year District 5th place.

Jana McKay: Volleyball 1-4; Honorable Mention 2; MVP Defense 3; Captain 4; Basketball 1-4; Captain 4; MVP 4; Track 1-4; MVP 3; Volleyball Academic All-State 4; Dale Hansen's Scholar Athlete of the Week 4; NHS 4; Who's Who 1-4; Soc. Dist. HS Students 1-4; Freshman Sec.; Class Fav. 1; Outstanding Student 1 3; Cheerleader 1; Homecoming Court 1 4; Spanish Club Pres. 3; Student Council Pres. 4; Drama Club 4; U.S. Student Council Award 4; K Kats 1-4; National Science Merit Award 4; Rep. 2; Treas. 3; Pres. 4; S.T.A.R.S. 4.

Traci McKay: Band 1 2; Choir 2 3 4; Show Choir 2; Who's Who 1-4; Soc. Dist. HS Students 1-4; Homemaking Club 1; French Club 3; *Oklahoma* 3; *Music Man* 4; K Kats 1 2 4; Geometry Award 2; Quill & Scroll 4.

Paul McWilliams: Football Trainer 1 2; Spanish Club 1 3; SADD 1; Basketball Trainer 1 2; Track Trainer 1; FHA 2 4; Advanced Art Club 3; Algebra II Outstanding Student Award 2; U.S. National Math Award 2 3; All American Scholar Award 3; National Science Merit Award 4; English III Outstanding Student Award; FBLA 1; Anytown Delegate.

Jennifer Moore: Who's Who 1-4; Soc. Dist. HS Students 2-4; All American Scholar 4; National Science Merit Award 4; National History Merit Award 4; VFW Patriotic Art Contest 1st place 4; VFW Pat. Essay Con. 3rd place 4; NHS 3 pres. 4; Art Club Vice Pres. 3 4; Spanish Club 3 Treas. 4; Student Council 1-3; FHA 1; School Mascot 4; Basketball 1 2; Volleyball 2.

Crystal Napier: VOCT 4; Thespian Society 2 3 4.

Chris Panzera: Football 1 2 3; Basketball 1-4; Cross Country 2 3 4; District Cross Country Champions 2 4; Track 1-4; Art Club 1-4; Advanced Art.

Barbara Parker: Art Club 1; Music Appreciation 4.

Chuck Peretti: Football 1-4; Basketball 1 2 3; Track 1 2; Art Club 1 2 3; Construction Careers Clusters Vice Pres. 4; Honorable Mention Offensive Tackle 4.

Greg Pfitzner: Football 1-4; Track 2 3 4; Baseball 4; K Kats 1-4; Art Club 1-4; Homecoming Prince 3; Construction Careers 4.

Kacy Platt: Football 1; Basketball 1-4; Golf 1-4; Baseball 3 4.

Elizabeth Plotner: K Kats 1 2; SADD 4.

Eric Posa: Student Council 1-4; NHS 3 4; National Merit Letter 3; Athletics Manager 1 2; Anytown Delegate 2; Thespian Society 4; Quill & Scroll 4; Spanish Club 3; Psychology Award 3; U.S. History Award 3; Trig. E.A. Award 3; UIL District Number Sense Meet 2 3 4; UIL Regional Number Sense Meet 2; UIL District Science Meet 2 3; UIL Regional Science Meet 3; Soc. Dist. HS Students 1-4; Who's Who 1-4.

Tammy Pustejovsky: VICA 3 4; Treas./Sec. 4; Who's Who 4; All American Scholar 4; National Honor Roll 4.

Michelle Roberts: NHS 4; FBLA 4; SADD 4; Sociology Award 3; Who's Who 2 3 4; Soc. Dist. HS Students 3 4.

Kim Roudon: Band 1; Choir 2 3 4; Quill & Scroll; Who's Who; National Business Leaderships Award.

Carla Scott: Academic Merit Scholar 2 3 4; Who's Who 2 3; Spanish Club 3; Quill & Scroll 4; Anytown Delegate; Basketball 1 2 3; Track 1 2 3; Volleyball 1 2.

Linda Scott: Spanish Club 3; SADD 2 3 4 Hist.; FHA 2 4.

Ryan Shamburger: Football 1-4; Baseball 1 2; Track 1-4.

Peter Slingerland: Quill & Scroll 4.

Sabrina Smith: K Kats 3; VOCT 4; Basketball 1 2.

James Stevenson: Football; Baseball 3; Choir 3; JROTC 1; Construction Careers Club Parl. 4.

Kyle Taylor: Football 1-4; Basketball 1 2 4; Baseball 3 4; Track 1-4; Thespian Society 3; Quill & Scroll 4; Prom Prince 3; Homecoming King 4; Mr. KHS 4.

Rachel Taylor: Cross Country 3; Volleyball 1-4; Basketball 1-4; Track 1 2 3; Track Manager 4; Class Vice Pres. 1; Student Council Rep. 2; K Kats Vice Pres. 2; K Kats Rep. 3 4; Who's Who 3 4; Cheerleader 1; Annual Asst. Editor 3; Annual Editor 4; Quill & Scroll 3 4; Student Council Hist. 4.

Laurie Thornton: Class Vice Pres. 3 4; Student Council 3 4; NHS 4; Basketball 1 2 3; Track 2 3; FHA 1; Spanish Club 3 4.

Pippa Terrell: Art Club Sec.; Thespian Society; NHS.

Donna Tyner: CVAE 4.

Ron Uselton: Football 2 3 4; Baseball 2 3 4; Newcomer of the Year 3; Basketball 1; Who's Who; Track 1; Class Favorite 3; 2 Year Football Captain.

Larey Vandervoort: CVAE; VOCT Member of the Year.

Lanae Wilson: Volleyball 1 2; Track 1 2; Basketball 1 2 3; K Kats 1-4; Soc. Dist. HS Students 2 3 4; Who's Who 3 4; National Science Merit Award 2; Choir 3.

Troy Wilson: Football 1-3; CVAE 3 4; K Kats 4.

GRADUATION

all for this one day

Would the DAY ever arrive? For the past several months, time had passed so slowly. Classes seemed to last forever, and grades took a steep decline. Interests were in prom, ordering graduation invitations, and college applications. But, here it is at last! We try to hold back the tears as we are aware that our high school days are history. A new life is ahead - new friends, new places and a new world. The final play of the game is over on this one day - Graduation 1990.

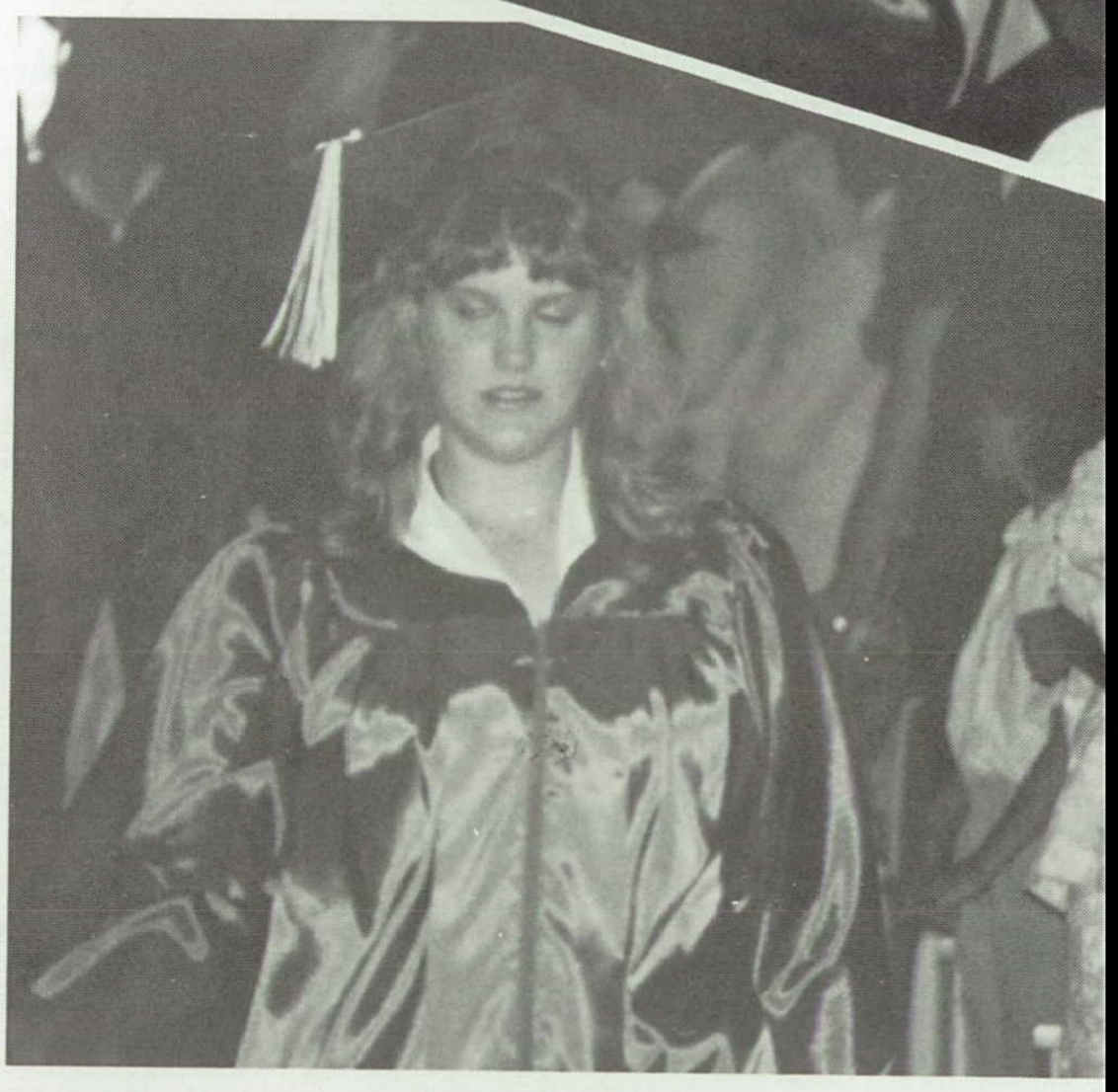

ABOVE: Representative "Kim" Brimer applauded the seniors for twelve years of hard work. Later, Mr. Tim Smith presented certificates to Achim, Pippa and Peter, the foreign exchange students.

ABOVE CENTER: Sharon Kelly, voted most likely to sleep during class, manages to stay true to form at graduation. TO RIGHT: Jaycen and Vania share a laugh one last time before graduation.

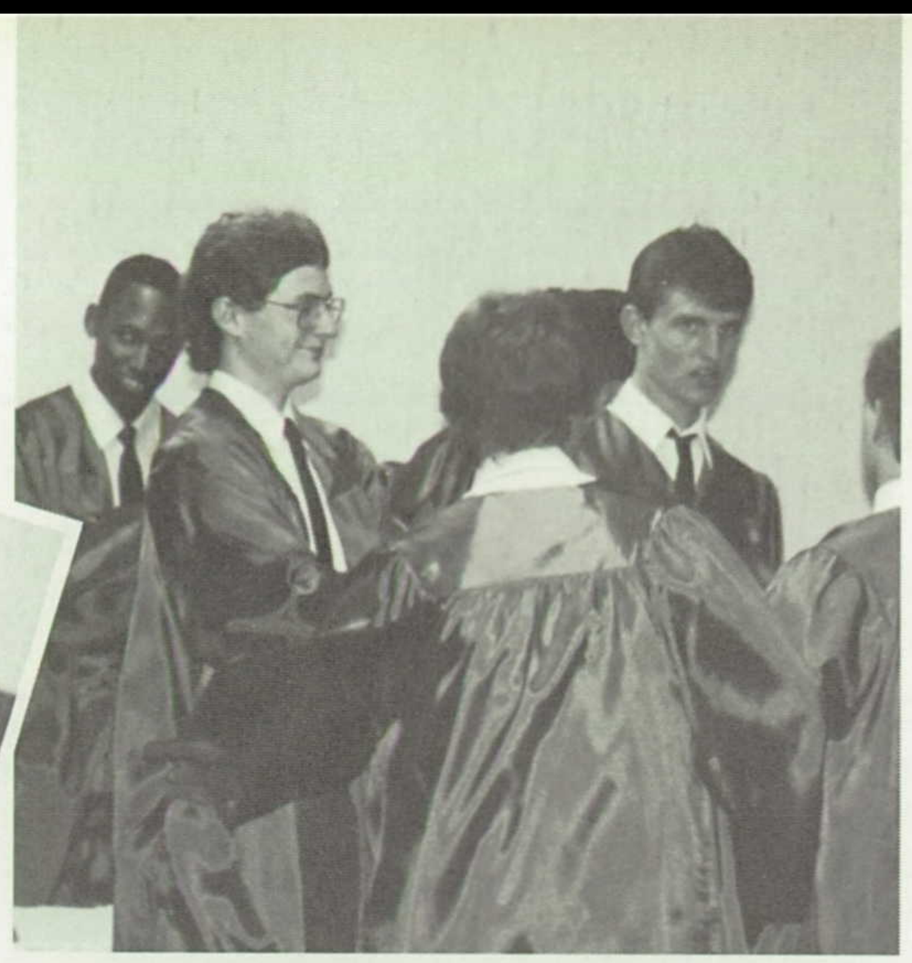

Todd Harvey doesn't look very happy as Eric Gray helps him smoothe the wrinkles out of his gown. Aw, c'mon Todd, we know you're not used to wearing a gown.

Bryan, put on your cap, and the lights won't be so bright.

Senior Class of '90

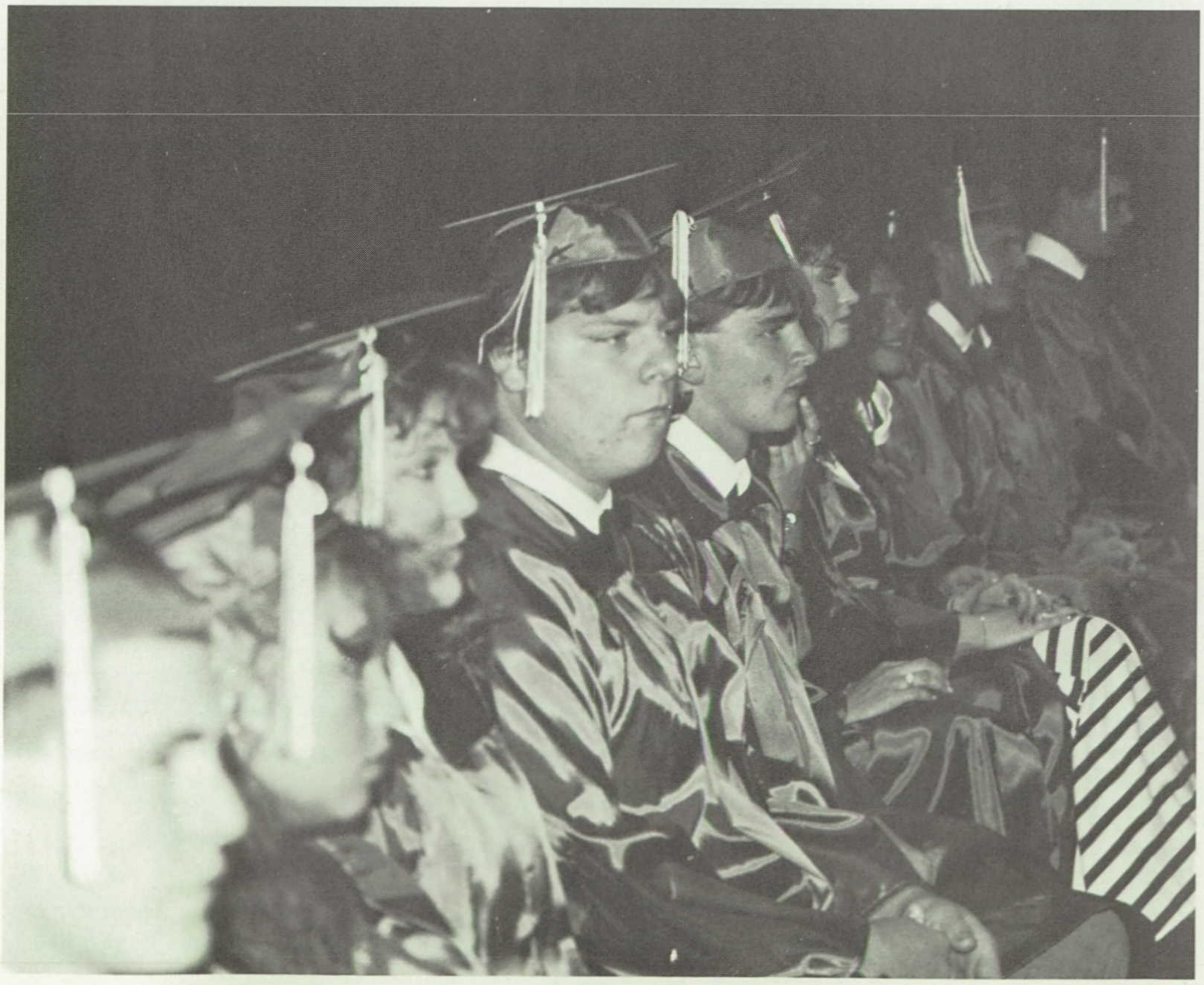

Lary Vandervoort waits patiently with his row. As soon as their names are called by Mr. Cockerham, they are OUT of here.

All in One Night

On the night of May 5, 1990, the students of Kenndale High School experienced what could be called a prom that compared to nothing we had had before. As the sun began to set, the stars glistened across the Dallas Cowboy's footbal field. It was during this beautiful backdrop that Kim Swierc and Ron Uselton were crowned Prom Queen and Prom King, 1990. Crowned Prom Princess was Chelsea Lackey while the Prom Prince was Toby Carter. Everyone felt it was a most special night. We laughed, we talked, and we danced through the night, creating memories we will always hold special.

On The Edge Of A Dream

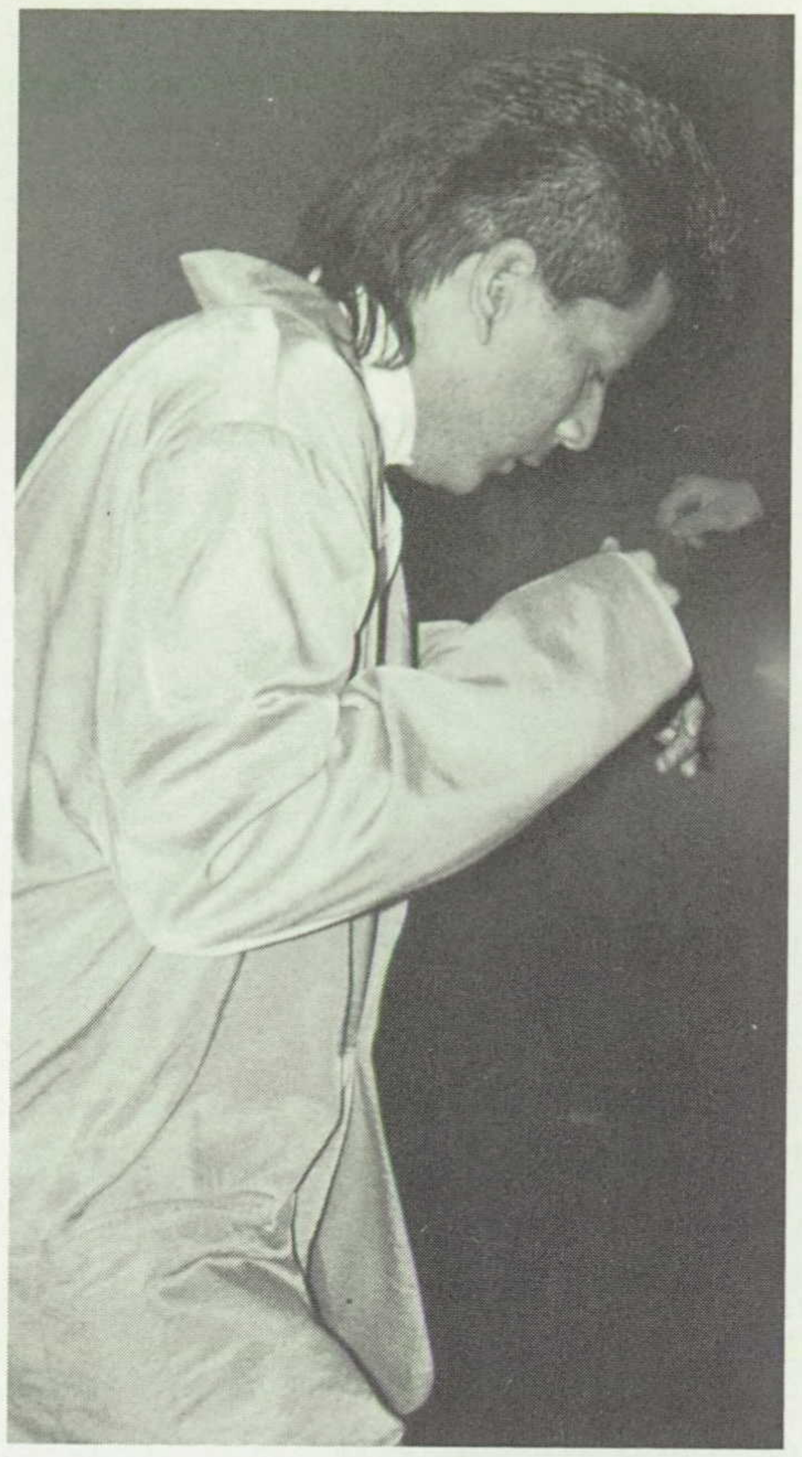

The music made all of us want to get up and dance. Johnny let loose to music with more bass and a faster tempo than the one Jimmye and Steve are dancing to.

1990 KHS PROM

Off in their own little world? Maybe. Brian, Melissa, Skeet and Marie enjoy the last few dances of Prom '90.

1990

All In One Year

Another year has been completed. Students have emptied their lockers, turned in their books and crammed for that last final. Sandwiched between controversies and triumphs, most students will remember everyday events that keep us all going from weekend to weekend. What are some of the memories we will cherish? Meeting the exchange students, attending the Sadie Hawkins Beauty Pageant, decorating the streets of Kennedale before our game with Alvarado, and sleeping through ALL of first period English will be only a few. These are just a few of the events that turned an otherwise ordinary year into an outrageous one.

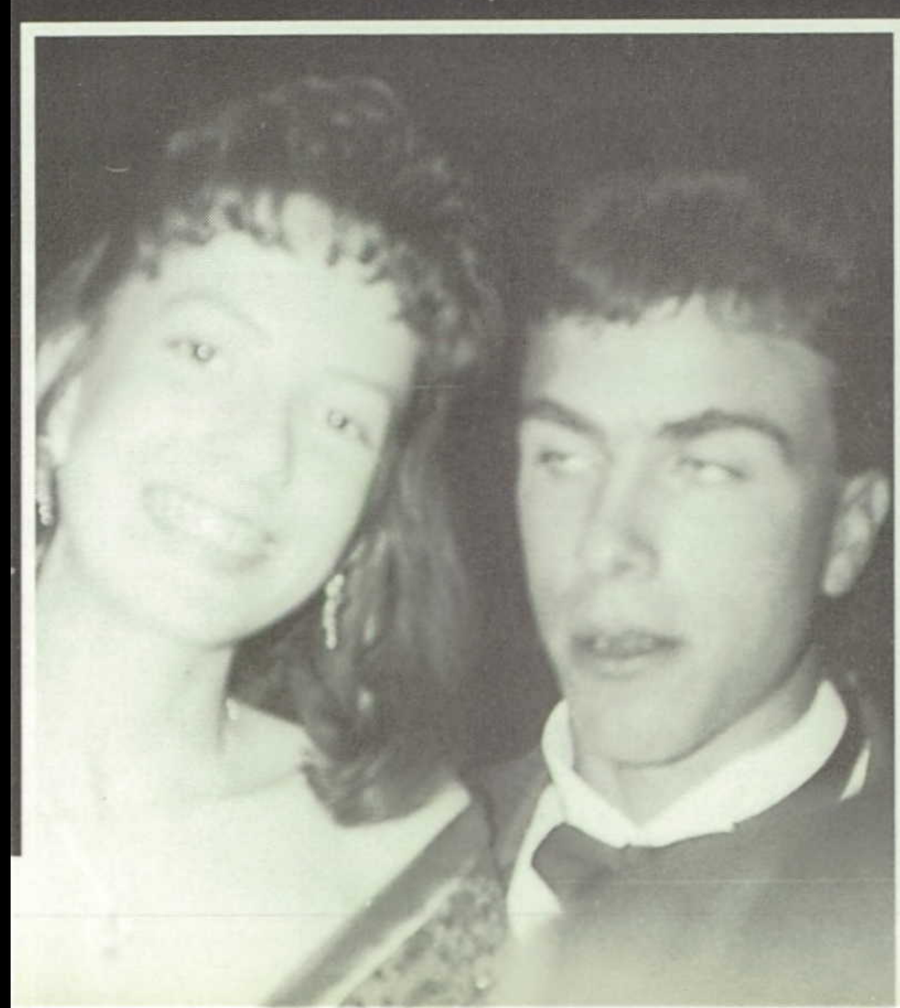

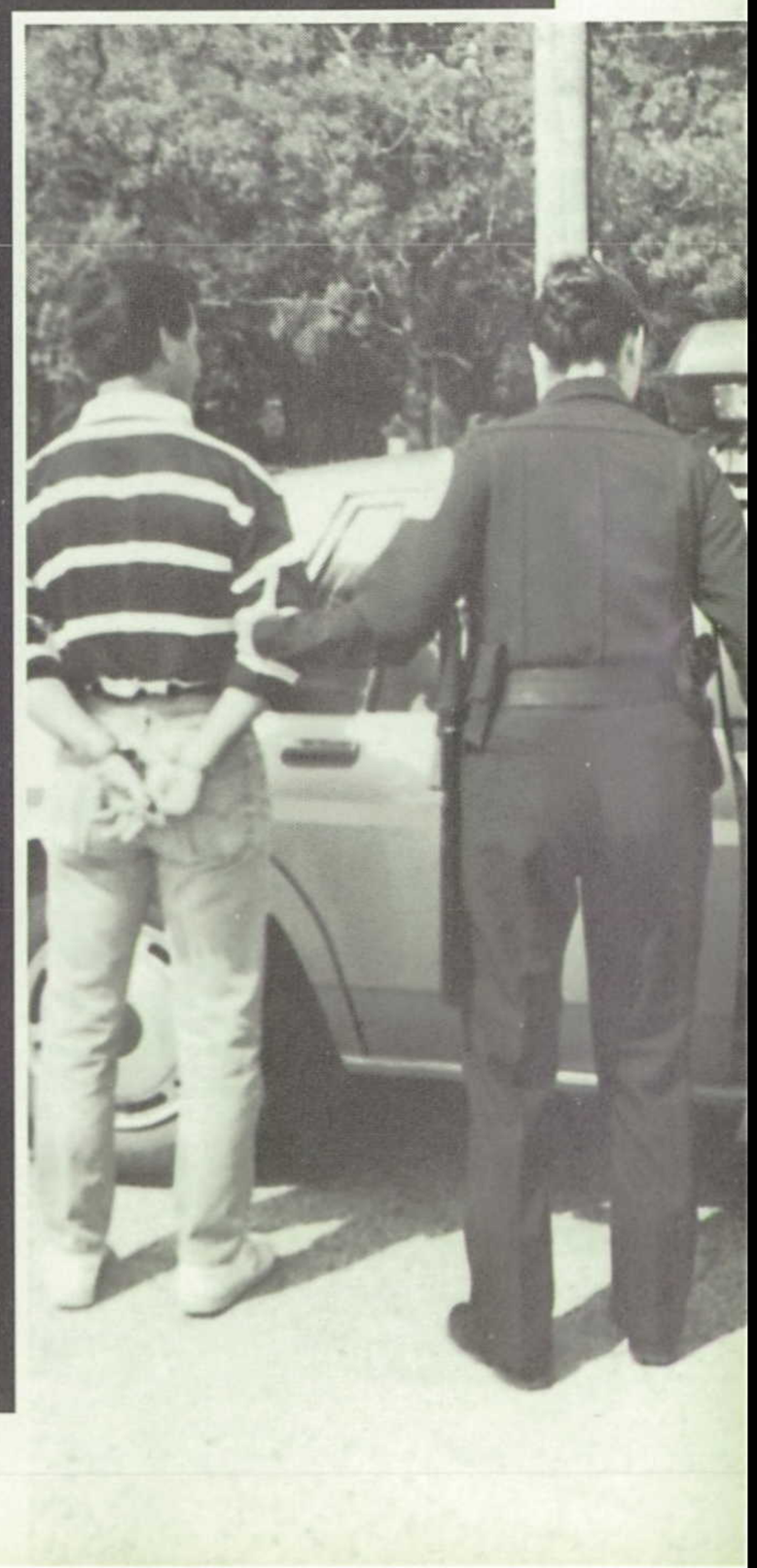

"Now Wasn't That Fun?"

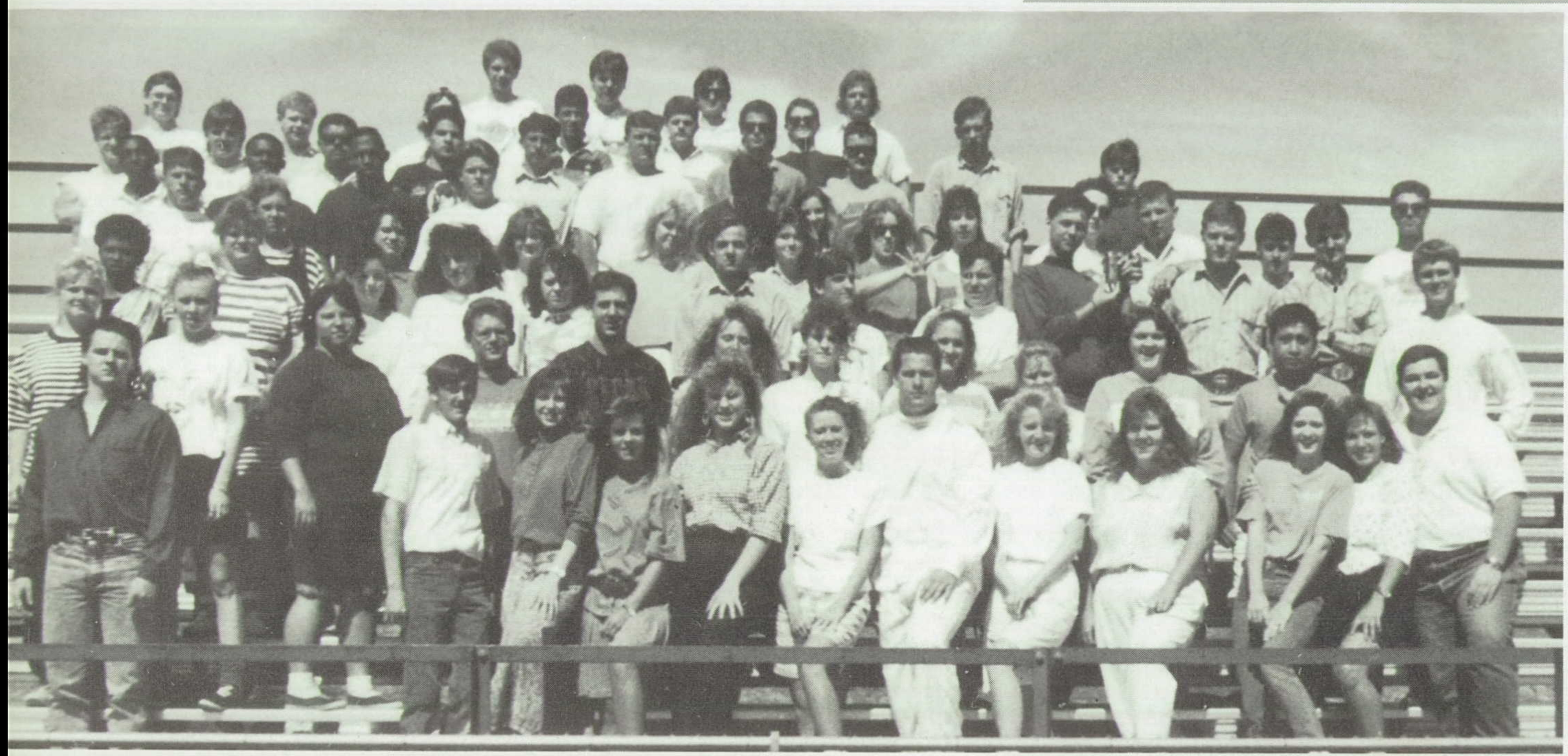

Well, it's time to say bye. I don't know about you, but I have learned to hate that word. We have all been around each other for so long that we have always taken each other for granted. But now, everything is different. You start to talk to someone and realize that high school is only a small part of their life. Soon, our friendships will be a part of the past - - only memories. We will grow up and go our separate ways. I think everyone has really started to value his friendships and started to accept the change we are all about to experience. This is the first step on the way to adulthood. Thanks for the memories.

Rachel Taylor, Editor in Chief
The Wildcat Track 1989-'90

REVLON

SKAGGS ALPHA BETA

Natural Wonder

Introducing

Electric Youth

by Debbie Gibson

A hip, flip new fragrance fused with energy and wired for fun. Be among the first to see its high-voltage color. The first to wear its fruity, flower-powered scent.

COLOGNE SPRITZ

.48 Oz.	$0.00
.96 Oz.	$0.00
1.6 Oz.	$0.00

ELECTRIC YOUTH
by Debbie Gibson
The positively charged new fragrance.

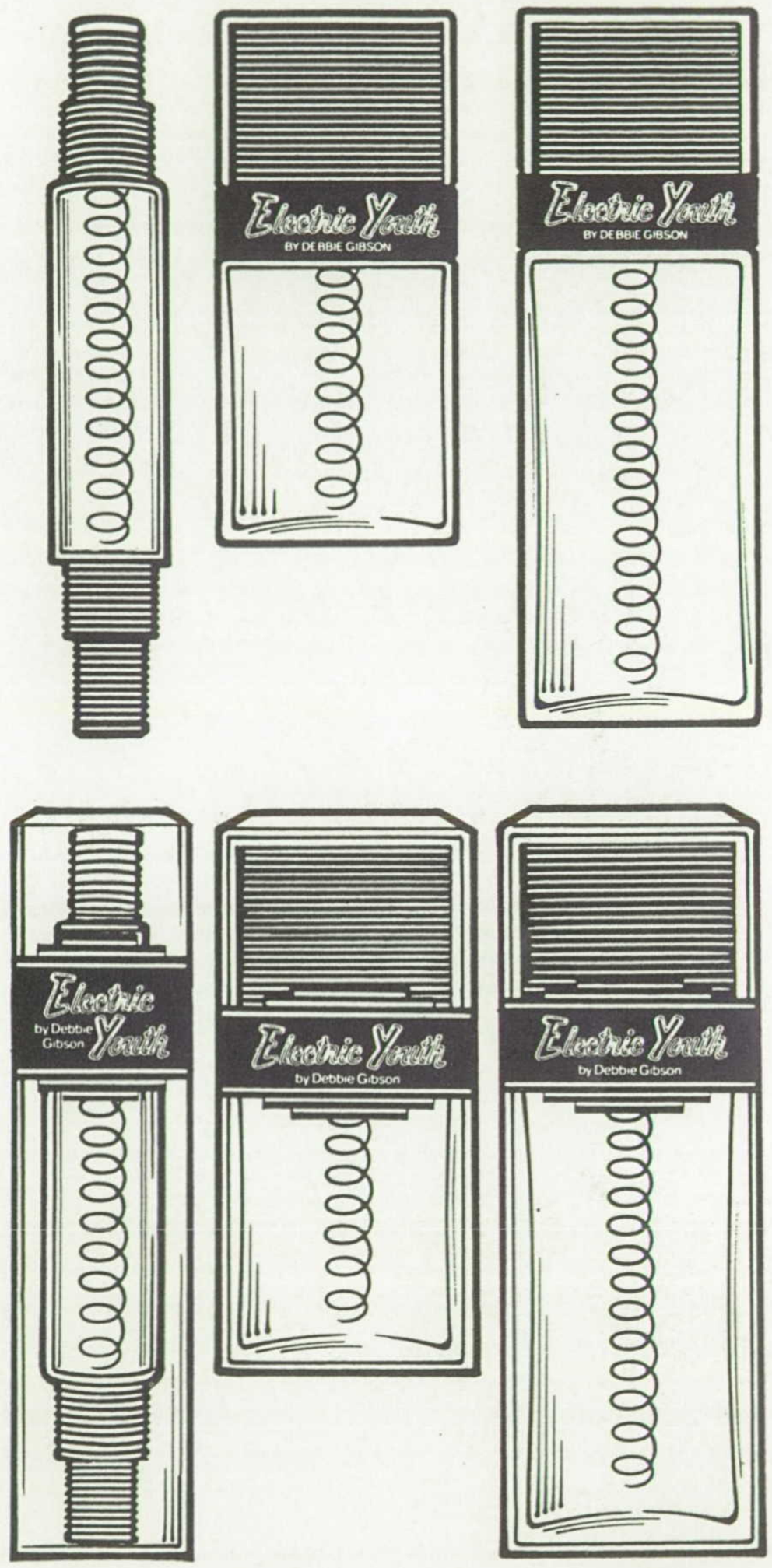

Electric Youth™

by Debbie Gibson

Natural Wonder

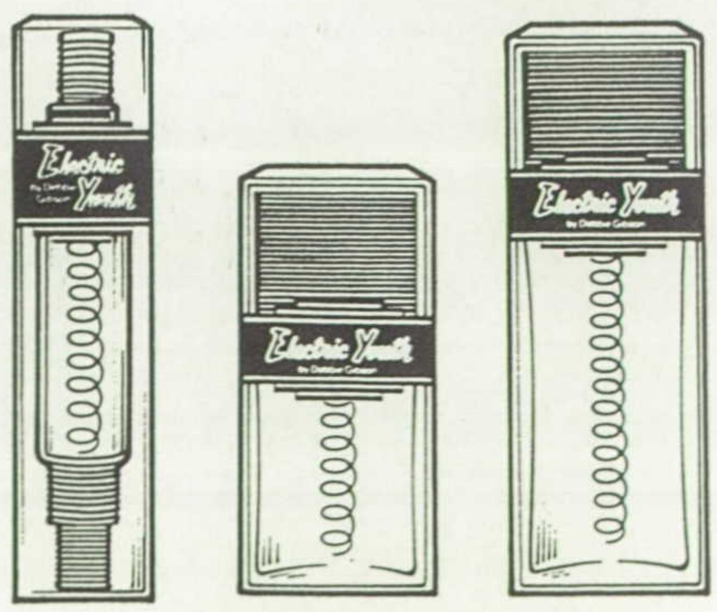

RNW-2Q9-EY-A

CONGRATULATIONS
UPPER CLASSMAN
for a job well done!
KANDY & JERRY CULPEPPER

WE BUY & SELL USED TRAVEL TRAILERS & MOTOR HOMES

KENNEDALE CAMPER SALES, INC.
428 W. MANSFIELD HWY.
KENNEDALE, TEXAS 76060
478-6071

TONY CECIL TIM CECIL

FOR AIR CONDITIONER SLABS

C. R. FOLMAR & SON
CONCRETE, INC.

(817) 478-0621
RT. 13 BOX 514-C
FT. WORTH, TX. 76119

REPRESENTATIVE

CUSTOM TROPHIES • PLAQUES • PEN SETS
RIBBONS • MEDALS • CERTIFICATES

J & B Trophy Company
7409 WICHITA STREET
FORT WORTH, TEXAS 76140
(817) 293-9090

JEANIE BRYANT BARBARA STRIED

Sales
Service
Supplies

SEAHORSE POOLS & SPAS
Bob Casale
Owner

4401 Little Road
Arlington, Texas 76016

(817) 561-1995
Metro (817) 572-7762

Texas K-9 College
THE BEST DEGREE IN CARE AND TRAINING
Best Wishes Graduates

DEAN'S OFFICE:
DENNY MURPHY
(817) 478-3170

CAMPUS LOCATION:
HIGHWAY 1187
RENDON, TEXAS

SOUTHERN SCREEN PRINTING
ARTCRAFT, INC.
A DIVISION OF ARTCRAFT INC.
P.O.B. 570 (817) 572-2962
733 W. MANSFIELD HWY.
KENNEDALE, TEXAS 76060

Best Wishes Graduates

M&M WORLD TRAVEL SERVICE, INC.

(817) 561-1252

5801 West Interstate 20 ● Green Oaks Plaza
Arlington, Texas 76017

Store: (817) 478-3600 Res: (817) 483-7572

J.W. & Mae Simpson
Nutrition Counselor
Herbalist - Iridologist

Mailing Address:
Rt. 13-Box 361
Ft. Worth, TX 76119

Bus. Address:
208 E. Mansfield Hwy.
Kennedale, TX 76060

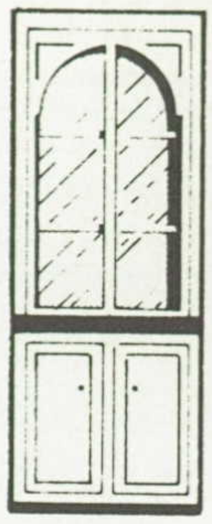

CRAIG'S CABINET & TOP SHOP

(817) 478-1415

108 Industrial Ct. Kennedale, Texas 76019

- Kitchen Cabinets
- China Cabinets
- Gun Cabinets
- Entertainment Centers
- Furniture
- Formica Work
- Recessed Sinks

KENNEDALE DAIRY QUEEN

223 W. Mans. Hwy.
478-0031

R W E

CARBURETORS • TUNE-UP
ENGINE OVERHAUL • GENERAL REPAIR

WATSON AUTOMOTIVE
"WE APPRECIATE YOUR BUSINESS"
(817) 478-3738

408-B WEST MANSFIELD HWY.
KENNEDALE, TEXAS

MECHANIC
RON WATSON

Reasonable Prices • Free Estimates • All Work Guaranteed

LEON'S PAINT & BODY SHOP

Leon Escalante, Owner
Phone: 478-9211

5201 Kaltenbrun Rd.
Ft. Worth, Texas 76119
478-9212

AMERICAN LADY
TRANSPORT, INC.
Supports The Wildcats!

SUITE A, 2232 MICHIGAN AVE.
ARLINGTON, TX 76013

LEE
MOTOR
COMPANY
INC.

325 W. Mansfield Hwy
Kenndale, Texas 76060

483-4525

Dry Cleaning ◊ Laundry ◊ Monogramming ◊ Alterations

KEN'S
LEANERS
In Burleson Town Center

811 N. E. Alsbury, Suite 200 ◊ (817)295-2010

DELANEY
AUTO SALES, INC.

401 E. MANSFIELD HWY.
KENNEDALE, TEXAS 76060
METRO 572-4403

RAY'S PHARMACY, INC.

HEALTH MART

A Full Value Drugstore

"Three Stores To Serve You"

#1 400 SOUTH MAIN
(817) 473-1145
MANSFIELD, TEXAS 76063

#2 301 W. MANSFIELD HWY.
(817) 478-8225
KENNEDALE, TEXAS 76060

#3 TOWN NORTH
975 N. COOPER
ARLINGTON, TX 76100

(817) 478-4899
METRO 572-4898

APPLE AUTO SALVAGE
3½ MI. SOUTH OF LOOP 820/I-20
ON MANSFIELD HWY.

STEVE

7002 BUS. HWY. 287 S.
FORT WORTH, TX 76119

817/536-0742

Floral Arts

VISA

MASTER CARD

DISTINCTIVE FLORAL DESIGN

JUNE PRATER
FLORAL DESIGNER

5187 OLLIE STREET
FT. WORTH, TX 76119

Jewelry Ltd.
Design & Repair
Gold & Silver Purchased
(817) 483-4334

4407 Little Road, Suite 670 • Arlington, Texas 76016

Free Estimates

Free Tow-In

BODYTECH
AUTO BODY INC.
416 East Mansfield Hwy.
Kennedale, Tx 76060
Insurance Claim Specialist
561-2222

Save On Deductible

Fiberglass Cars & Boats

OWNER-WILMA BISHOP 483-9137

First Choice Accessories
Accessories For Ladies & Girls All Ages

445C W. Mansfield Hwy.
Kennedale, TX 76060

_____
Salesperson

JAMES W. HARPER
ATTORNEY AT LAW

HARPER
McKINNEY & PITTS
(817) 336-9202

SUITE 1010
500 MAIN STREET
FORT WORTH, TEXAS 76102

ELLIOTT'S SHEAR MAGIC #2
Tanning And Sculptured Nails
Full Service
Family Hair Care

445E W. Mansfield Hwy.
P.O. Box 1144
Kennedale, Texas 76060

Owner
JOHN ELLIOTT

Metro 572-5728
Appointment Preferred

Owner
GRACE ELLIOTT

The Neighborhood Doctor

— NORTH —
2301 N. Collins
Arlington, Texas 76011
469-7171

— SOUTH —
5201 S. Cooper
Arlington, Texas 76017
468-9999 or Metro 817-467-6363

Promises... Possibilities...

FIRST BAPTIST
AT 3RD & KENNEY
P.O. BOX 295
KENNEDALE, TEXAS 76060
(817) 478-6623

PASTOR
MARK WELLS
HM. (817) 478-5563

(817) 478-4451
METRO 572-0097

"LATE MODEL REBUILDERS"

B & B FOREIGN CAR
4 MI. SOUTH OF LOOP 820
ON MANSFIELD HWY.

STUART
STERLING
KAYE
AVA

7301 BUS. HWY. 287 S.
FORT WORTH, TX 76119

WRASCO / *Kissinger's*

"TH' AUTO PARTS STORE"

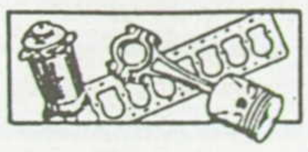

534-4351

- Quality Parts
- Competitive Prices
- Fast, Friendly Service

3824 MANSFIELD HWY.

ERIC NILSSON
Certified Store Manager

CHIEF®

CHIEF AUTO PARTS, Inc. #23133
5712 SW Green Oaks Blvd.
Arlington, TX 76016
817/483-9494

FOSTER HARDWARE, INC.

5777 S.W. GREEN OAKS BLVD.
ARLINGTON, TEXAS 76017

PHONE
817-478-4511

GROOMING LESSONS AVAILABLE

KRITTER KASTLE PET CENTER

ALL BREED PET GROOMING

GLORIA PRICE
817/478-1609

209 E. MANSFIELD HWY.
KENNEDALE, TX. 76060

SUN photo

4407 Little Road
Suite 600
Arlington, TX 76016
817 / 478-3036

RODEO CITY CAFE

THE BEST LITTLE CAFE IN TEXAS

473-0381

Laster & Betty Smith
Owners

1109 N. Main
Mansfield, Texas 76063

A M F

JAMES SULLIVAN

AMERICAN METAL FINISHING

840 N. Dick Price Road
P.O. Box 1154
Kennedale, Texas 76060

Metro (817) 572-6107
817-483-4740 / 817-483-4406

JACKS CLIP JOINT
3737 MANSFIELD HWY.
FT. WORTH, TX. 535-0651

FIRST NATIONAL BANK OF KENNEDALE

483-7455
P.O. Box 1105
200 W. Mansfield Hwy.
Kennedale, Texas
76060
Member FDIC

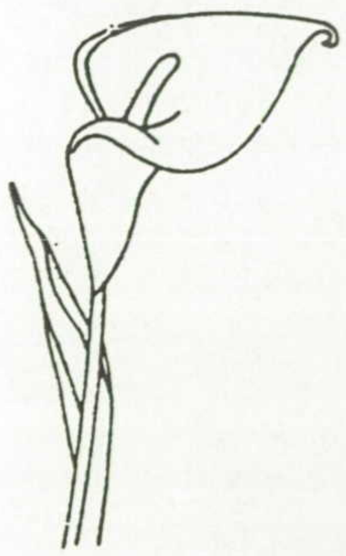

Tate Springs Florist

Carol Wilson
Owner

Overland Stage Shopping Center
5727 S.W. Green Oaks Boulevard
Arlington, Texas 76017
483-0191
Metro: 572-5714

The Fresh Alternative
SUBWAY

4801 Litter Rd. #123
Arlington, TX. 76017
(817) 572-7827

Seniors Of 1990
Congratulations From
Jean Harper

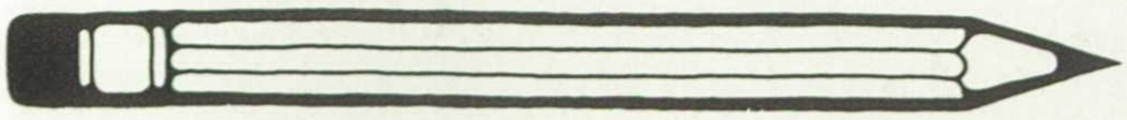

Cafe Acapulco

Cafe Acapulco
4001 W. Green Oaks Blvd.
572-4471

Congrats Seniors!
We Wish You The
Best Of Luck!

From The Home
Economics Classes,
Mrs. Greiner & Mrs. Bennett

Congratulations
Seniors!

From Coach Burt
And Voct

Metro Phone
(817) 572-6222
(800) 552-8038
Nationwide

917 E. Mansfield Hwy.
Kennedale, Tx.
76060

PAYLESS BODY PARTS
New & Used Fenders
Hoods Bumpers Grilles
Header Panels, Deck Lids
Doors Front End Assemblies
Bumper Reinforcements
Rechrome Bumpers

TOMMY CLECKLER

Owner
DANNY HURTT

POWRCORP
INCORPORATED
ELECTRICAL CONTRACTORS

405 W. Mansfield Hwy.
Kennedale, Texas 76060
Metro (817) 572-4599
561-2168

J.T. Tackett
President

The Wildcat coaching staff would like to extend their appreciation to the seniors for a job well done both on the playing field and in the classroom. Our best wishes go out to each and everyone of you.

Coach Yokeley

Milano's
ITALIAN CUISINE

4801 Little Road
Arlington, Texas 76017

(817) 572-7880

Lunch: Mon-Fri - 11:30 - 2:00
Mon. - Sat. - Dinner: Mon. - Sat. - 8:00 - 10:30
Sunday Brunch: 11:00 - 3:00
Dinner: 3:00 - 8:00

Jewelry Ltd.
Design & Repair
Gold & Silver Purchased
(817) 483-4334
4407 Little Road, Suite 670 • Arlington, Texas 76016

Pet Care Hospital
Stanton Plaza Shopping Center • Suite 514
4261 Green Oaks Blvd. • Arlington, Texas 76016
(817) 478-4311
Timothy D. Miller, D.V.M.
HOURS: 7:30 AM to 7 PM, Mon.-Fri.; Wed. 7:30 AM to 12:30 PM; Sat. 8 AM to 12 Noon

LUCY'S RESTAURANT
HOURS: Monday through Saturday
6:00 a.m. - 2:00 p.m./Closed Sunday
Specializing In Authentic
Mexican Dishes
American and Mexican
Lunch & Breakfast Specials Daily

PHONE: 478-5232
478-6880
Pate Jones, Inc.
ASPHALT & CONCRETE PAVING
P. O. BOX 1133
KENNEDALE, TEXAS 76060

Don't ever, not attempt,
for the fear of failure.
To the class of 1990,
the best of luck!
From: Mr. Farmer

CORBERT "BERT" BROCKER
SALES REPRESENTATIVE
BUZ POST
PONTIAC • ISUZU • GMC
1500 W. I-20 & COOPER • ARLINGTON, TEXAS 76017
METRO 467-1234

Congratulations
Seniors of 1990
From: SADD

Congratulations seniors of 1990.
May your days be filled
with success in the future.
From: Mr. Easley

TF

EVELYN STONE
(817) 483-1384

THE FRAMERY

ART & FRAMING FOR HOME OR OFFICE

4401 LITTLE RD., SUITE 550
ARLINGTON, TEXAS 76016

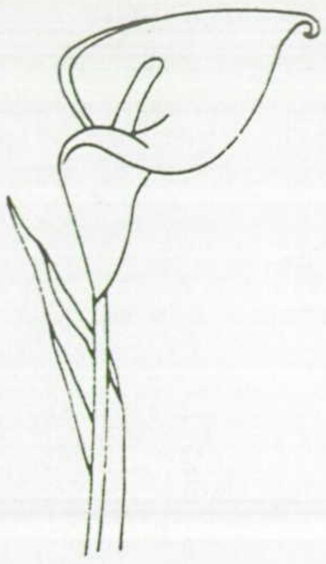

Tate Springs Florist

Carol Wilson
Owner

Overland Stage Shopping Center
5727 S.W. Green Oaks Boulevard
Arlington, Texas 76017
483-0191
Metro: 572-5714

In Memory of Jeanne
Luv-N-Touch

Christian Child Care Center
Newborn to 13 years
478-9298

HATTIE MILLER
F.S.S. 478-6938

SHARON HAMRICK
Director 478-9298

Econo-Car

AFFORDABLE CARS AT AFFORDABLE PRICES
3500 NE 28th
Haltom City, Tx

817-834-0894

516 W. MANSFIELD HWY.
KENNEDALE, TX 76060
(817) 483-6196

G.W. Robbins Co., Inc.
CUSTOM ONE
DESIGNERS & BUILDERS
483-4646

ANNIE'S BOOK STOP
TODAY'S BOOKS · YESTERDAY'S PRICES

Green Oaks Plaza

(Minyards)

572-4857

Books By Wire SM

• DRY CLEANING
• LAUNDRY
• ALTERATION
• LEATHER & FUR

CENTRE CLEANERS
(metro) 572-2356

Compare Our Quality

M-F 7-7 P.M.
SAT. 7-6 P.M.

5817 WEST I 20
SUITE 410
ARLINGTON, TEXAS 76016

P & R Express Mart
317 W. MANSFIELD HWY

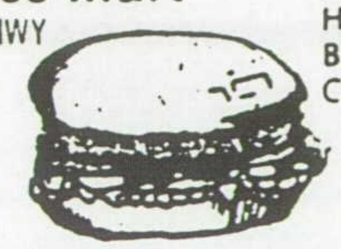

Breakfast Sandwiches
Hamburgers
Barbeque Bologna
Chopped Barbeque

478-4801 (CALL IN ORDERS)

OWNERS:
ROBERT & SALLIE HUTCHISON

PRINTING AND PUBLISHING DIVISION
JOSTENS